ITALIA CREW HUNT ABANDONED

WEATHER
San Francisco and Bay Region
Fair, but with fog; slightly warmer; moderate west winds

RICHMOND RECORD HERALD
A RICHMOND PAPER FOR RICHMOND PEOPLE

COMPLETE REPORT EACH MORNING
FURNISHED BY
UNITED PRESS
LATEST WIRE NEWS

VOL XXVI, NO. 789. RICHMOND, CALIFORNIA, TUESDAY MORNING, JULY 10, 1928. PRICE 5c

ONE KILLED IN L. A. RUM FUED

Officials Block S. A. Flight

MURDER LAID TO 3 NABBED BY OFFICERS

LOS ANGELES, July 9—(U.P.)—Feuds in bootlegging circles were held responsible for the death of one man and an attempt to kill a second.

While police sought the murderer of William Cassidy, a report was received that Tom McGillivray was to be "taken for a ride."

Officers secreted themselves at the McGillivray home and arrested Dale Gerdes, 22, Alfred Gerdes, 24, and Sydney Mills, 22.

The men were charged with attempted murder.

Cassidy's body was found by a roadside, where it had been tossed from an automobile.

NATATORIUM REPORT MADE

The annual report of the operation of the municipal bathhouse, and the report for the month of June, were filed with the city council last evening by City Manager J. A. McVittie.

For the past year the receipts of the bathhouse have been $41,817.50 and the total admissions 109,744. This means for an operation of the bathhouse for about nine months, as it is closed about three months each year for repairs and overhauling.

June was a banner month, as the receipts were $7336.25, and the admissions were 19,823.

Woman Wins Fight With Law

SAN FRANCISCO, July 9—(U.P.)—Final chapter of one of the hardest fights ever made against a technicality of immigration laws was ended here today when Mrs. Blanche Bole Singleton took the oath of citizenship.

Mrs. Singleton was entitled to receive the oath after Federal Judge A. F. St. Sure had denied the plea of Paul Armstrong, district director of naturalization.

He had contended the woman had entered the country on a visitor's vice" and was not entitled to citizenship under the law.

Although Mrs. Singleton was a native of California she married an Englishman in 1907.

"Tuesday is my birthday and I feel as if I have been born anew," she said while tears streamed down her face. "I'm very happy."

Bonds Filed By City Plasterers

Bonds under the new plasterers ordinance were filed last evening with the council and approve, by the following firms and individuals: Richmond Navigation and Improvement company, Albert Wildburger and Archie H. Winchcole.

CURRY ILL

Harry Curry, Richmond Chrysler dealer, is ill with the grippe in his home at Charles and Sonoma avenues.

"DAD" IMPROVING

The condition of Lloyd Brockaway, Richmond restaurant owner who was stricken two weeks ago, continues to improve, according to word received from the Cottage hospital last night.

No Hope Seen For Early Meet On Copra Plant

It was expected that there would be a meeting of the members of the council and the officials of the El Dorado Oil company this week, to see if an agreement could be reached which would assure the copra plant coming to this city, but the meeting has been postponed indefinitely, at least for the present month.

At the meeting of the council last evening a communication was read from the copra company officials in which it was stated that as most of the directors were away during the month, and but two of them were here, it would be impossible for them to attend a meeting at this time.

The requests that have been made by the copra officials for maintenance, are regarded by many as fair, in view of what has been done in the past, and there is a feeling that an unseen hand is at work, attempting to block the council in their efforts to bring the new industry to this city, which would insure a vast tonnage for the harbor, and which many believe, would mean the government taking over entire maintenance of the harbor in a very few years.

GANG WARFARE STARTS IN N. Y.

BROOKLYN, N. Y., July 9—(U.P.)—Two men were killed and two others wounded tonight when gunmen fired on them from an automobile, police said.

The shooting, on basis of first reports, apparently was a renewal of the underworld feud which cost the lives of half a dozen well known gangsters here in the last few weeks and which resulted in the death of Frank Uale, powerful underworld leader, two weeks ago.

The assassins escaped.

Redmen Plan To Entertain Bay County Tribes

The Past Sachem's association of the Redmen will meet next Monday night in Redmen hall. Plans are being arranged to entertain the members of this association which includes the past sachems of all tribes in Alameda and Contra Costa counties. The committee in charge is Frank Marchetti, Frank Shubat, E. White and E. Meindersee. The program will be furnished by Great Trustee J. Mooney and his entertainers of San Francisco.

The meeting last night was the first under the new officers with Ed Meindersee, sachem, presiding. The membership contest team headed by Dan Noziglia was declared winner and will be entertained at a later date by the team headed by John A. Miller.

HENNESSY IMPROVES

H. J. "Spike" Hennessy, one of the proprietors of the Richmond Service Shop and former Standard Oil employe, is improving in health at the St. Helena sanitarium, according to Edgar Dale, secretary of the Richmond lodge of Elks, who visited him over the week-end.

APPROVE TRANSFER

An ordinance was adopted at the meeting of the council last evening which gives permission to the Petroleum Securities company to asign its lease with the City of Richmond to the Richfield Oil company.

NEW DEATHS IN EAST MARK END OF HEAT WAVE

NEW YORK, July 9—(U.P.)—A soft wind swept New York's streets late today, bringing partial relief from a record-breaking heat wave which scorched the city and the New England coast over the week-end. Showers were predicted for tonight but thousands migrated to the country and beach resorts to stay until the sun-baked city shakes off its high emperature.

Two deaths today were added to the week-end's total of 31 lives lost in the Greater New York area. Thirteen deaths were attributed directly or indirectly to heat and 18 persons were drowned.

Today's casualties were Charles Bearoff and Louis Grossman, 36, both of New York. They were overcome by heat.

The temperature today reached a high point of 92 degrees shortly after noon. It began dropping at 1 p. m. and was somewhat cooler by nightfall, although in mid-afternoon it reached 92 again.

Agreement Made In Peach War

SAN FRANCISCO, July 9—(U.P.) An agreement between the California Canning Peach Growers association and the Canners League providing a price of $25 on the first grade and making a 25 per cent curtailment of the crop was signed here today.

More than 1500 growers were represented by the Growers' Association while the canners who gave their approval to the agreement had more than 75 per cent of the crop of last year, it was said.

Annual Report Of Service Club Made

The annual report of the Richmond Society for the Prevention of Cruelty to Children and Animals was filed with the council last evening, showing a balance on hand of $448.95. During the past year it received $900 from the City of Richmond and $600 from the county of Contra Costa, and $14.50 for dues.

Most of the expenses of the society were the salary of the secretary, Isaac Lester, who receives $125 per month.

City's Fire Loss At Low Figure

For an entire year the fire losses in the city of Richmond amounted to but the small sum of $5883.83. Of this amount the loss on buildings was $4256.23 and the loss on contents $1627.60.

This information was contained in the annual report of Fire Chief W. P. Cooper filed with the council last evening.

HOTEL CARQUINEZ

Arrivals at the Hotel Carquinez yesterday were John Sonneborn of El Segundo, H. B. Byers of Manhattan Beach, W. R. Ellis and H. W. Sinihart of El Segundo, Mr. and Mrs. H. T. Johnson of Visalia and George P. Upham of Brentwood.

COUNCIL GRANTS PERMIT

The council last evening gave Frank Smeaker permission to erect a gasoline pump at the corner of Natalie and San Pablo avenue.

The action was taken on the recommendation of City Superintendent of Streets E. Hoffman.

Groom Lodged In Jail After Wedding Rites

Married while officers waited to arrest him on charges of forgery, H. J. Canbis, 26, of Albany, was taken to the local jail immediately after the ceremony, while his bride, the former Miss Edith P. Lovely also of Albany, returned to her home.

Chief of Police August Vollmer of Berkeley and Chief of Police Dan Cox of Richmond furnished information for the complaint against Canbis, accusing him of passing forged checks in greater Oakland cities. They had noticed filing of his application to marry.

Police were waiting for Canbis at the city hall when he appeared for his license yesterday. His fiancee declared that she loved him regardless of the charges against him and they were married by Judge James M. Trout, of San Francisco, while the officers stood aside.

Canbis will be arraigned before Police Judge Arthur Alstrom this morning to answer charges.

BOARD NAMES COMMITTEES

The standing committees of the council were announced by Mayor Mattie Chandler at the meeting of the council last evening. They will serve for the ensuing fiscal year.

The appointments made were as follows:

Finance— Fenner, Scott, Paulsen.
Harbor— Scott, Fenner Paulsen.
Fire and Water—Hartnett, Scott, Martin.
Ordinance—Black, Martin, Fenner.
Sewer— Paulsen, Fenner, Hartnett.
Light—Martin Black, Collins.
Park—Fenner, Hinkley, Hartnett
License—Paulsen Hartnet, tMartin.
Building—Collins, Hinkley Scott.
Street—Hinkley, Paulsen, Martin.
Health—Black, Hinkley, Martin.
Police—Collins, Black, Scott.

In connection with appointments, the following confirmations of deputies were made.

Clyde C. Baker, deputy assessor; Norine Lee, deputy treasurer; Hattie Ferrasci, deputy auditor; and George H. Miller, assistant engineer and deputy superintendent of streets.

Payment Ordered On Bonds Of City

Street improvement bonds issued under the 1915 act, which makes the city of Richmond liable for their payment, are delinquent to the extent of $3726.25. In order to provide for their payment, this amount was ordered transfered from the general fund to the bond improvement fund.

This action was taken by the council at its meeting last evening, on its notification by city Treasurer I. R. Vaughn that provision should be made for their liquidation.

SMILEYS ON VACATION

Constable J. W. Smiley and Mrs. Smiley have left for Seattle where they will spend their vacation. They expect to be gone several weeks. Smiley is master of Alpha lodge of Masons.

DAUGHTER BORN

Mr. and Mrs. W. A. Kruger of 625 Twelfth street are receiving congratulations over the arrival of a baby daughter at the Richmond maternity hospital Saturday.

PROPOSED HOP OF LEVINE IS BALKED BY U. S.

CURTISS FIELD L. I., July 9—(U.P.)—Charles A. Levine, whose air adventures have extended from America to Europe and to Havana, trembled on the verge of a flight to South America late today, changed his mind and finally, when the department of commerce at Washington interfered, decided to stay in New York.

Levine and Bert Acosta planned to take-off tonight on an attempt to break the world's distance record set by the two Italian aviators, Majors Ferrarin and Del Prete, according to an announcement made here.

Then came news from Washington that Acosta, who was suspended for "stunt flying" would not be permitted to pilot the Columbia.

Next came Levine driving to the field from his Rockaway home. He had decided he said, that the plans for his flight might inter-

(Continued on Page Eight)

Mother Of Pacific Ace To Greet Son

"Being the mother of a famous son is a bit strenuous but very gratifying," said Mrs. Liela Lyon, Paris Maine, mother of Captain Harry Lyon, former Richmond man and navigator of the trans-Pacific monoplane Southern Cross, who arrived in Oakland yesterday to be among the first to greet her famous offspring when he and James Warner will be given a rousing reception in the Eastbay tomorrow.

Lyon's father, Rear-Admiral Harry Lyon Sr., of Washington, is ill and was unable to make the trip.

"I'm tremendously proud of my boy," declared Mrs. Lyon. "Who wouldn't be?"

Meanwhile plans are going forward for the big reception in Oakland tomorrow when the two American members of the Australian flight will be feted by thousands of Eastbay residents.

Vote Registry Ends July 26

July 26 is the last day for registrations for the August primaries, the books closing on that date. It is also the last date for changing party affiliations, according to City Clerk A. C. Faris. Local residents who changed their party affiliations to vote in the recent presidential primaries must register to vote for their party in the August primaries.

Fire Hydrant Aids New Industry Here

A fire hydrant was ordered installed at the corner of eighth and Herman street by the council last evening.

A new industry, the Pan Pacific Piling company, is to locate in that section. This is the concern that has the contract for the concrete piling for the two new harbor units.

RETURN FROM LAKE COUNTY

Mr. and Mrs. Carl E. Carlson and son, Oscar of 264 Thirteenth street have returned from Lake county where they spent one week. Harry Johnson joined them at Calistoga and returned with the party.

Dixie Queen

FROM SUNNY SOUTH! Dixie Duncan (above), was among first to be chosen by Florenz Ziegfeld for the latest edition of his annual "Follies."

NEED OF LAW REFORMS IS CITED BY COUNTY LAWYERS

Needed reforms in the civil and criminal statutes of California, methods of court procedure and the more general topic of professional ethics furnished the topics of discussion at a conference of two score practicing attorneys of Contra Costa county at a luncheon in Martinez yesterday.

Members of the association present from Richmond were: T. H. DeLap, Hiram Jacobs, Homer Patterson, Arthur A. Alstrom, Thomas M. Carlson, Tsar L. Calfee, John Moore and J. H. Peters.

J. E. Rogers, president of the Contra Costa Bar Association, acting as host to the lawyers, presided and addresses were delivered by Charles A. Beardsley of Oakland and O. K. Cushing of San Francisco, members of the board of control of the California Bar Association. Evils now existing from a multiplicity of statutes and in the form and methods of procedure were discussed at length in an effort by the State Bar to impress the individual members with the conditions which it is proposed to have remedied at least in some measure at the next session of the State legislature.

At the close of the conference a committee of the Contra Costa bar was appointed to act with like representatives of other associations in proposing reforms in civil matters, A. F. Bray, Martinez; criminal procedure, James F. Hoey, Martinez, and ethics, Hugh H. Donovan of Pittsburg.

ON MOTOR TOUR

Mr. and Mrs. Loren Whitlock of 321 Thirtieth street have left on a motor trip to Los Angeles and San Bernardino where they will visit with relatives and friends.

LAND OF PRETZELS

PHILADELPHIA, July 9.—(U.P.)—One of Pennsylvania's proudest boasts, as revealed by the department of agriculture, is that the state leads all others in the manufacture of pretzels.

Residents Seek Fire Alarm Box

Residents in the vicinity of Thirtieth and Barrett avenue asked the council last evening for a fire alarm box in the neighborhood, citing the fact that there was not a box within a radius of ten blocks.

Fire Chief Cooper came to the rescue by stating that provision had been made for the installation of a box in that section.

LOCAL YOUTH HELD

Arrested on a charge of rape, sworn to by the father of an 18 year-old girl, Louis Rattaro of Richmond was arraigned yesterday afternoon before Justice of the Peace Arthur A. Alstrom. His bail was set at $2000 and he was released pending his preliminary hearing which will be held next week.

VISITS MOTHER

Miss Barbara Parker of Richmond is enjoying a pleasant visit with her mother, Mrs. E. O. Strong in Sacramento.

HOPE FADING FOR MISSING MEN AT POLE

BY ERIK BERNDSEN
U. P. Special Correspondent

VIRGO BAY, Spitzengen, July 9—(U.P.)—Hope for seven of the 20 explorers and rescue workers lost on the Arctic ice following destruction of the trans-polar dirigible Italia was definitely abandoned today.

The group of seven, swept away in the hull of the airship when smashed the ragged ice and shattered its gondola may 25, could not have survived to this time, arctic experts are convinced.

Slight hope is held out for three others—Prof. Fenn Malgrem and the two Italians who left General Umberto Nobile's ice camp to trek to land. They would still have food for eight days but they were without weapons and were inadequately clothed. In addition life on the ice has been made hazardous this season by ravenous bears.

The four men at Nobile's old encampment are sick and despondent, Capt. Einar-Pall Lundborg, Nobile's rescuer, said today. He recently was brought off the ice by a friend. Lieut. Birger Schiberg, after he had crashed there while attempting to rescue the men.

These men possess provisions for two months but their illness has restricted their use of food.

Condition of the ice makes rescue by airplane now improbable and chief hope is placed in the rescue ships Krassin and Braganza.

Report Reveals Police Activity

Much valuable information is contained in the annual report of the police department, filed with the council last evening by Chief of Police Dan Cox.

It shows that 967 complaints were issued and 1427 arrests made by the department.

The police officers equipped with automobiles traveled, during the past 12 months in patrolling the city, 219,172 miles.

There was property reported lost of the value of $20,405.64 and of this amount $15,219.54 was recovered. Property of the value of $11,910 was recovered for outside departments.

Missing Youth Object Of Hunt

Nome Pearson, 10, 622 Thirty-sixth street, Richmond, is eported missing from his home by Chief of Police Dan Cox. The chief advises that the boy is feeble minded.

The boy is large for his age, has blue eyes and blond hair. He wore a light colored shirt and cords.

Electrician In Monthly Report

During the month of June the electrical inspector issued 70 permits and collected fees to the amount of $130.95. In the past 12 months the permits totaled 806 and the fees collected $1934.10.

The plumbing inspector for the past month collected $64.50 in fees and issued 23 permits.

Tax Collector J. O. Ford's report for June showed collections amounting to $40,646.53.

BAREFOOT HONEYMOON

BELGRADE, Jugo-Slavia, July 9—(U.P.)—A young couple arriving here from the provinces started their honeymoon barefooted.

While on the train they removed their shoes and stockings and fell asleep. A thief made away with the footwear and not until their arrived here could they purchase new attire.

LEAVES HOSPIAL

Councilman J. N. Hartnett has returned to his home from the Merritt hospital in Oakland where he underwent several operations. His condition is much improved.

RECORD HERALD

A Consolidation of the Record-Herald and Richmond News

Published Every Morning Except Mondays and the Days Following Holidays by the

RECORD-HERALD PRINTING AND PUBLISHING CO.

Telephone Richmond 70 and 71 2201 Macdonald Avenue

G. E. MILNES.....President and Manager
GROVER E. MILNES.....Business Manager
OFFICIAL PAPER OF THE CITY OF RICHMOND, CAL.

Entered at the Postoffice at Richmond, California, as Second Class Matter.

Subscription Rates
One Month by Carrier.....50c
One Year.....$6.00

TUESDAY MORNING, JULY 10, 1928.

"I DO NOT CHOOSE" BORNE OUT

Roland Kirby, the cartoonist of the New York World, was almost at his best a few days ago, when under a cartoon of President Coolidge, holding a placard "I do not choose to run," he wrote as a caption: "Guess, by thunder, they'll understand plain English now!" It is all over and done with, but it can now be said positively that at no time since August 2, 1927, was they any possiblity of the President changing his mind. In New England, the phrasing used has always been interpreted as a finality, and it can be said that he grew more and more annoyed at each and every attempt to put a different reading on his words.

A very considerable handicap, of course, was the fact that among the men who wished to construe his words otherwise, were not only personal acquaintances, but a great mass of people whose admiration for him was intense and complete. It was in justice to those people whose sincerity he could not ignore that he issued his additional warnings emphasizing with positiveness his first statement.

The life of a candidate is not an easy one. If he is not busy repairing his fences he is occupied with trying to prevent some of the boys from jumping them.

You may need a prescription to get liquor from the bootlegger, but you are pretty sure to need one after you drink it.

We suppose when Al goes campaigning in Milwaukee he will tell 'em it is spelled Schmidt.

Another difference between the automobile and the horse is that the automobile can be made to go just as fast away from the home stable as toward it.

Remember the good old days when you could keep house without a can opener and file away all the family portraits in the old album?

New York City newspapers have done everything possible to boost Al Smith except claiming that is one of the original Smith Brothers.

The most useless thing we know of is an assistant sergeant at arms badge the day after the convention closes.

The song of the anxious candidate goes on something like this: "Will You Love Me in November as You Did in May?"

THEN AND NOW

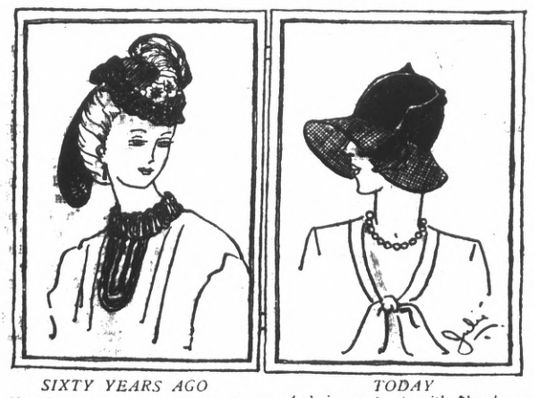

SIXTY YEARS AGO

Not Gentle reader, guess again, this is not a pancake perched on the head of the gentle lady of sixty years ago. Nor a flock of wayward charlotte ru[illegible] But a hat of the day nesting [illegible] angle of 45 degrees on [illegible] glory. And one cer[illegible] hair in those days. [illegible] of black neopolitan [illegible] black lace, a bunch of [illegible] scarlet feather in front; [illegible] with embroidered

TODAY

And in contrast with the bonnet opposite, gaze you now on this hat from the maizon of Florence Walton the dancer who has just opened a salon in Paris. A wide brim of natural Bakou slightly drooping at the sides, the crown of black felt. Black satin and black belting ribbon are knotted and bowed at the back of the crown and brought around to the wide brim. I can just imagine her sister of Yesteryear in her "open-face" model hat crying out in surprise, "Come out—come out, whoever you are!"

—WR—

Julie Says—

FASHION NOTES FROM HOLLYWOOD

PREVIOUSLY shown was a charming frock Norma Shearer brought back from Paris. Now here is one she has made in Hollywood, took months and caused curious eyes from the fashionable at Deauville on the Riviera. She made sure to bring it back with her so Norma is strong for American and American made clothes too. Its gorgeousness is apparent of orchid [illegible] taffeta in picturesque period style. [illegible] coquettant and crowned her face with [illegible] line at the back and worn just above the eyebrows. She had this model carried out in different colors to match different frocks. . . . One of the smartest toques in Hollywood is worn by Gwen Lee. It is bright blue with polka dots painted on it. The color harmonized exactly with her eyes. Brimless the polka dots graduating in size, growing smaller toward the top. . . . Now it is the draped hipline. Aileen Pringle has chosen an afternoon frock of hay green flat crepe that features the uneven hipline. A [illegible] with fitted bodice and the hip circle is a [illegible] draped and falls into a long [illegible] how at the left side [illegible] peared at an afternoon tea in a pale green orendine frock with a natural waistline and very wide ruffled skirt with the train at the back [illegible] Garbo, long, lithe and [illegible] sketch. [illegible] over the head to follow the [illegible] sketched for you

BARGAINING

Young man have you any liquor in your car?

Way no officer, but what have you to offer?

SPARRING STATESMAN'S ROLE

"Will you leave politics entirely?"

"Yes," answered Senator Sorghum. "When there is a question I decide to surrender service as carefully and reliable as mine I shall grin broadly in an endeavor to make it apparent that the joke is on them." Washington Star.

SIMPLY BESIDE HERSELF INSIDE

There was a young lady of Ryde,
Who ate green apples and died.
With the agony doubled
They quickly resuscitated
And made cider inside her inside.
—The Bookman.

BY RUTH THOMPSON (Aunt Betty of KGO)

Visiting The World Children

Children of Salvador

A STORY BOOK TOUR

"It is warm," said Carlotta. She sat in the patio of the home. Her pet parrot, Loretta, sat on her shoulder. "Oh—ooh—Loretta!" screamed the green parrot. "I think maybe you do not feel the heat," said Carlotta. "Buenas dias!" cried [illegible] in a shrill voice. Loretta put her bright [illegible] side and looked very wise indeed.

Then Pedro came to talk to Carlotta. "Father has ridden out to see the men at work in the coffee orchard," said Pedro. "I shall be glad," he said, "when I can tell the men what to do." "Yes," said Carlotta, "but you have a horse to ride now, haven't you?"

And Pedro smiled. "Yes," he said. He loved his horse. He loved to ride. He liked to ride horseback better than to go to school!

—BLP—

CAT TALES — By Pusey

MARY ANN GAY — By Lou Skuc

YOUNG BUFFALO BILL — By Harry F. O'Neill

DOINGS OF THE DUFFS — By Ben Batsford

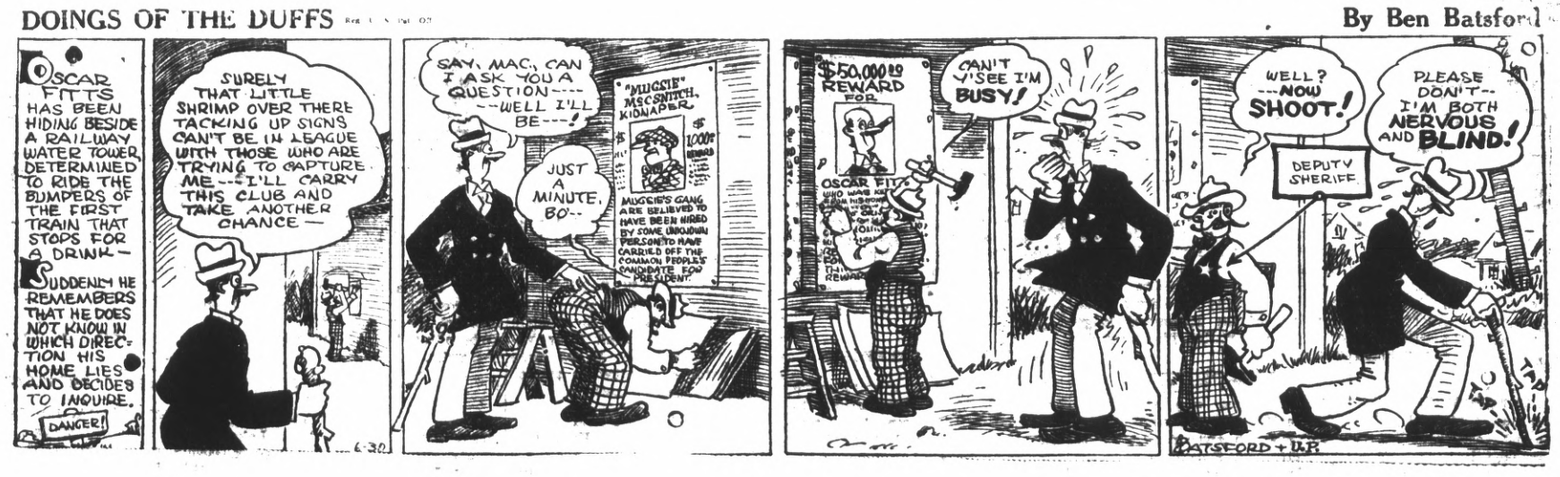

Society and Club News

St. Andrews To Hear Account of European Trip

At a gathering of the members of the St. Andrew society in the Richmond clubhouse tomorrow evening, Mrs. Emily Axtell will tell of her trip to Europe and particularly her travels through Scotland. Mrs. Axtell is in charge of the Americanization classes in Richmond.

After her talk a musical and instrumental program will follow. A cordial invitation is extended to the Scotch people of the district. The meeting will be presided over by the president, W. J. McDonald.

VISIT RELATIVES IN MIDWEST CITIES

Mrs. Raymond T. Howard and her daughters, Imogene and Evelyn, of 2534 Soito avenue, left yesterday for Iowa City, Iowa, where they plan to visit relatives and friends. Later they will travel on to Chicago. They will be away for three months and will travel by train.

Howard will remain in Richmond where he is an employ of the Standard Oil company.

MRS. LEE WILL BE AID CLUB HOSTESS

The Point Richmond Baptist Ladies Aid will hold a meeting tomorrow afternoon in the church parlors, with Mrs. R. G. Lee as hostess. The ladies will meet at two o'clock.

All members are asked to be present.

SPECIAL
Permanent Wave
$10.00
Ye Beauty Shoppe
LENORE CARPENTER
329 Twenty-first St.
Telephone Richmond 2846

TO HOLDERS OF
Third Liberty Loan Bonds

The Treasury offers a new 3⅜ per cent. 12-15 year Treasury bond in exchange for Third Liberty Loan Bonds.

The new bonds will bear interest from July 16, 1928. Interest on Third Liberty Loan Bonds surrendered for exchange will be paid in full to September 15, 1928.

Holders should consult their banks at once for further details of this offering.

Third Liberty Loan Bonds mature on September 15, 1928, and will cease to bear interest on that date.

A. W. MELLON,
Secretary of the Treasury.
Washington, July 5, 1928.

Royal Neighbors Prepare Plans For Whist Party

Plans for a whist party to be held tomorrow in Woodmen hall were discussed by the Royal Neighbors of America last night in Memorial hall. Mrs. Elizabeth Niezkle is chairman of the committee in charge and there will be a prize for each table in addition to the door prize.

Mrs. Mae Marshall, oracle, presided over the business meeting after which members were entertained at the home of Mrs. Maude Arnold, 127 Eleventh street. Refreshments were served and the evening was spent socially. Those present were Mesdames Signa Lyons, Violet Williams, Katherine Miller, Dorothy Moist, Nina Terry, Maude Phillips, Nine Vickery, Carrie Ewing, Lola Faurot, Lenore Carpenter, Anita McPherson, Mae Marshall, Gladys Miller and the hostess.

OLD CLASSMATES REUNITED HERE

Miss Florence Zeller of Philadelphia, is visiting in the home of Mrs. Edward Rolle, who resides in the Bernier apartments. The two ladies were classmates in the University of Pennsylvania and they have not seen each other for five years.

Miss Zeller is enjoying a trip through California and plans to remain with Mrs. Rolle for a week before continuing her journey.

PROGRAM WILL BE STAGED BY W.C.T.U.

A program will be presented by the W.C.T.U. this afternoon, with Miss Florence Christopher in charge. The meeting will be held in the parlors of the First Baptist church, at 1024 Barrett avenue. The session will be called at two o'clock.

ROSALEA CLUB TO MEET WEDNESDAY

The Rosalea 500 club will meet Wednesday afternoon in the home of Mrs. Nina Vickery, 144 Sixteenth street. All members are requested to be present. The games will begin at 1:30 o'clock.

ENTERS HOSPITAL

Lee Hunt, son of Mr. and Mrs. C. L. Hunt of 622 Fifth street, will enter the Cottage hospital today to have his tonsils removed. Dr. L. Abbott Hedges is the attending surgeon.

VISITS COUSIN HERE

Mrs. Frank Remington of Los Angeles is the house guest of her cousin, Mrs. Hallie Bazzell, of 445 Thirty-seventh street. Her stay in Richmond will be indefinite.

Be Photographed On your Birthday
Richmond Conservatory of Music
906 MACDONALD AVE.
RICHMOND
Phone Richmond 2399
PRINCIPAL
Aurora Thompson, A. G. S. M.
Interviews Arranged

Studies Ballet

MISS DE MILLE A BALLET DANCER!—Agnes De Mille, daughter of William De Mille and niece of Cecil B. DeMille, movie magnate, is shown above rehearsing her ballet dance with Instructor Anthony Nelle.

Prohi Convention Will Open Today

CHICAGO, July 9—(U.P.)—Faced with the possibility of a serious split in their ranks and a number of alternate moves, prohibition party leaders, arriving here today for the opening of their national convention Tuesday were united outwardly only on one point—to vote dry in the November election.

Linked with this was the determination to defeat Gov. Smith but the ways and means of accomplishing this loomed as the bugaboo.

Frenso Man Wants Sheriff To Stage Frame-up For Him

FRESNO, July 7 (U.P.) — Chief Deputy District Attorney H. F. Briggs received a surprising proposal recently. It was nothing less than that he "frame" a man and after convicting him of fictitious crime, secure his commitment to the penitentiary—for life, if possible.

And, strangely, it was the plotter himself who desired to be "framed."

Briggs' visitor was an old man who had found the buffetings of life too strong longer to struggle against. He had been a night watchman, he said, but lost his job because of his age—83. Then he picked up automobile rides back to Chicago to live with his son. But the son's wife would have none of him, so he came back.

"Now," he said earnestly to Briggs, "I want you to frame me and send me to the pen, where they will always keep me. I won't mind. They'll feed me, and I can still work."

But the white haired derelict—whose name was not disclosed—didn't get his trip to the state's prison. Instead, Briggs took him to the officials of the county welfare department and arrangements were made to place him in the Old People's home.

"That's just fine," he said, his eyes brightening. "I can do lots of useful things, and I won't be just a dead weight. I'll earn my keep."

NEWLYWEDS RETURN FROM HONEYMOON TRIP

Mr. and Mrs. Charles L. Neckel who were recently married in Reno have returned to Richmond after spending their honeymoon at Lake Tahoe and McArthur. Mrs. Neckel was formerly Goldie Record of Berkeley. Neckel is a Richmond man and resided at 731 Ninth street. He is an employe of the Standard Sanitary company.

The young couple will make their future home in Richmond at the Rose apartments.

Plans Are Made For Communion

Berkeley council Knights of Columbus last night in Memorial hall laid plans for the quarterly communion to be held in St. Louis Bertrand church, San Pablo, July 29. Breakfast will be served in Moose hall by the Ladies Aid society of the church. The speakers of the day will be State Deputy Robert McKenzie, Brother Joseph of St. Mary's college and J. H. Cox, grand knight of Oakland council.

Announcement was made last night that Robert Rooney, grand knight of Berkeley council, had been appointed district deputy of the Ninth district, comprising the councils of Alameda, Oakland and Berkeley. This is the second consecutive time that the local council has been so honored.

$5000 STORE, DWELLING

Frank Night yesterday received a permit for the construction of a two story frame residence and store in San Pablo between Garwin and Esmond avenues. It will cost $5000.

PICNIC IS ENJOYED BY HONOR CLUB

The Honor Society of the Intermediate department of the Presbyterian Sunday school held a [illegible] picnic [illegible] in the [illegible] Red and Gray club. [illegible] were served and other [illegible] were enjoyed.

The Honor Society is composed of boys and girls who win the honor of belonging to the organization by good work that is required in order to become a member.

The young people enjoyed a most pleasant time and the boys and hostess of the evening were Mr. and Mrs. Rodrick McLennan.

MEETING OF ROYAL NEIGHBORS DELAYED

The juvenile members of the Royal Neighbors did not meet last evening in Memorial hall as was the program. The meeting has been postponed until further notice.

UNITY SEWING LODGE WILL HOLD SESSION

Mrs. Fred Wagner of 1222 Chanslor avenue will entertain the Unity Lodge Sewing club today. The members will meet at 11:30 and will lunch with Mrs. Wagner.

Odd Fellows Vote Change In By-Laws

The first meeting under the new officers was held last night in Odd Fellows hall by Eclipse lodge of Odd Fellows with Grand Howard, noble grand, presiding. A resolution changing the by-laws passed its first reading.

A report on the picnic held by the Odd Fellows and Rebekah lodges on the upper Show ranch was delivered by C. H. Cecil. The affair was one of the most successful held by the lodges and was featured by baseball games, picnicking contests, games and races.

A social time followed the meeting last night and a banquet, provided by Noble Grand Grant Howard and Vice Grand W. T. Campbell, was served by a committee headed by Lester Show.

STAGE PLAY HIT

SAN FRANCISCO, July 9.—An ordinance designed to prevent the opening here of "The Captive" alleged obscene play, was introduced to the supervisors today. Considerable protest from private citizens followed the announcement the play would be presented.

AT SPRING MOUNTAIN

Mrs. C. J. Seymour of 500 Hayes street is leaving today for Spring mountain near St. Helena. Mrs. Seymour expects to remain there for a week. Her small son Bobby will accompany her.

AT VANCOUVER

Dr. C. Walter Cole and John Garvinare enjoying a vacation trip to Vancouver and northern points.

BIRTH RECORDED

A certificate on file in the office of the city health department records the birth on July 5 of Kathleen Mary, daughter of Mr. and Mrs. Thomas Culham, 537 Fortieth street.

Hits The Keys

MISS ANNIE SNOW of Rigby, Idaho, who was the novice class winner in the state typewriting championship, will compete in the national finals at Sacramento. She average 66 words a minute, net.

MRS. HATHAWAY RETURNS FROM L. A.

Mrs. A. L. Hathaway and her two children, Milton and June, returned yesterday on the S. S. Ruth Alexander from Los Angeles and San Diego where they have been visiting with Mrs. Hathaway's parents and sister for the past month.

Mrs. Hathaway reports a delightful time and that she enjoyed especially the music and dancing on the boat.

LEGION AUXILIARY MEETS TOMORROW

Richmond unit No. 10 American Legion auxiliary will meet tonight in Memorial hall with Mrs. Clara Berry presiding. A large attendance is requested.

The hospital committee will visit Letterman General hospital today and all members wishing to accompany them have been requested to meet at the 11 o'clock bus on Tenth street.

Aztec Writings Are Discovered

MEXICO CITY, July 9.—(U.P.)—Thirty-three unrecorded Aztec manuscripts of the 16th century have been discovered in libraries of the United States and Canada by John Corayn, correspondent of the Chicago Tribune in Mexico. Corayn is regarded as one of the foremost authorities on the Aztecs.

Among the documents was the dictionary of Sahagun in the Newberry library in Chicago. The Sahagun dictionary had been lost so long that few Aztec scholars believed it could exist. Written in three languages, Spanish, Latin and Aztec this work is an illuminated manuscript made up in the best style of the sixteenth century conceits. It is 310 pages, double column, the Spanish Latin being in black and the Aztec in red.

Other documents unearthed by Corayn included five plays. One, "El Portero Mexicano" is 75 pages in folio. A note attached explained that the copy was the work of Fausto Chimalponoca Galicia, a famous Aztec scholar, from the original in the Mexico City Cathedral library.

Brotherhood To Start New Series Of Whist Parties

The ladies of the Fraternal Brotherhood will start a series of whist parties in Brotherhood hall on Thursday afternoon at 2:15 o'clock. The games will be given for the purpose of raising money to pay for the uniforms of the junior drill team.

Some very handsome prizes will be awarded to the winners among which will be a beautiful pair of pillow cases.

A large attendance is desired and the ladies extend a cordial invitation to the public to attend the games.

PRAYER MEETINGS ARE DISCONTINUED

The prayer meeting and Bible study hours of the Community Methodist church will be discontinued during the month of July, due to the absence of Rev. Forman who is in Los Angeles attending the World's convention. The pastor will be away for about three weeks.

CHURCH LEAGUE TO MEET WEDNESDAY

A meeting of the Epworth League of the Community Methodist church will be held on Wednesday evening, in the church hall. All members are urged to be present.

TO ATTEND MEETING IN FRUITVALE TODAY

The Bi-county association of Royal Neighbors of America will meet today in Carpenters hall, Fruitvale. Those attending from Richmond are Mrs Nina Vickery, Mrs. Ella Locke and Mrs. Mae Marshall.

LOCAL WOMEN WILL VISIT SAN BRUNO

Mrs. Lola Osborne of 628 Twenty-first street and Mrs. Carrie Sargent of 232 Sixteenth street will spent the day in San Bruno where they will visit with friends.

CHURCH CIRCLES WILL MEET TODAY

The First Baptist church and circle No. two will meet this afternoon today at two o'clock in the church parlors.

The afternoon will be spent in sewing and all members are urged to be present.

BIBLE CLASS WILL HOLD MEET TONIGHT

The Keystone Bible Class and the Christian Endeavor society of the First Christian church will hold a meeting this evening at 7:30 o'clock in the church parlors.

A social evening will follow.

AUDITOR REPORTS

The report of city auditor Nettie Witeside filed with the council last evening shows a balance on hand of $251,196.28.

APPOINTMENT APPROVED

At the meeting of the council confirmed the appointment by Mayor Chandler of Elizabeth A. Cramer as a library trustee, to succeed herself.

BONDS APPROVED

Bonds of the different city officials were presented to the council at its meeting last evening.

Chinese Trouble To Be Subject At Kiwanis Meeting

Richmond Kiwanis club will hear an address on the Chinese revolution at their luncheon in the Hotel Carquinez tomorrow. The speaker will be Rev. Edward James, pastor of the Calistoga Methodist church. John A. Long is chairman of the day.

President Theodore Madsen and Ralph Bergen, district trustee, who have returned from the Kiwanis International convention in Seattle, will be present.

SEWING CLUB MEETS IN SPINNEY HOME

The Sewing club of Richmond Temple No. 86 of the Pythian Sisters will meet this afternoon in the home of Mrs. Louis Spinney of 126 South Fourteenth street.

A pleasant afternoon will be spent in sewing and a social time will be enjoyed.

YEATERS ENJOYING ST. LOUIS VISIT

Howard Yeater and family have been enjoying the past two weeks visiting in St. Louis with relatives. They are expected to return to their home in Twenty third street the latter part of this week.

Yeater is captain of the Richmond Fire department.

Skies are clear now but it's a good time to think about
heating equipment

Was your home comfortable last winter? Did you have clean, efficient heating with no bother or trouble?

The P G and E has a staff of men especially trained to advise you on what is good heating equipment. They recommend only gas heating equipment that is well made for long years of efficient and clean heating. This equipment gives you more comfortable heat for less money spent for fuel. Repairs to gas heating equipment are also made and guaranteed by the P G and E.

Phone or call at our office for full details.

PACIFIC GAS AND ELECTRIC COMPANY
P·G·and·E·
Owned·Operated·Managed by Californians
235-728

Don't Suffer Any Longer

Dr. Scholl's Foot-Ease quickly relieves tired, aching feet, restores weak and broken down arches. Worn in any shoe. $3.50 per pair.

Dr. Scholl's Zino-pads for Corns instantly end pain and remove the cause—friction and pressure. Results guaranteed. 35c.

Dr. Scholl's Bunion Reducer instantly relieves bunion pains, reduces growth and preserves shape of shoes. 75c each.

Dr. Scholl's Nu-Grip Heel Liner prevents shoes from slipping at the heel, or stockings from wearing out at heel. 30c per pair.

It is a well known fact that women have more trouble with their feet than men, but there is no need for it.

This store specializes on fitting women and we carry a line of built-in-arch shoes.

Martha Washington

and other brands from

$5.85 to $8.50

Our Repair Department Specializes on Ladies' Shoes

Let us help you in getting rid of that suffering.

B. B. Shoe Store
720 MACDONALD AVENUE

25¢
—is the right price to pay for a good tooth paste—
LISTERINE
TOOTH PASTE
Large Tube
25¢

BACHELORS are not competent to select their own food, according to Dr. E. Meulengracht, of Sweden, who has recently made a study of bachelors living alone. He found that they tended to pick their food blindly, basing their dietary largely on bread, butter, and coffee, and using very few fruits or vegetables.

Canned Fruits Ready

Yet there is no reason why bachelors, even those who do their own cooking, should not include in their diets the essential fruits and vegetables. For one thing, the foods can be purchased in cans, so the efficient man does not have to waste his time paring them. Also there are many recipes for delicious dishes which even a bachelor can prepare. Consider these recipes:

Bacon with Corn and Pea Succotash: For the succotash, heat contents of one can of corn and two-thirds can of peas. Add two tablespoons butter and salt and pepper to taste. While the succotash is heating, fry or broil bacon slices and drain them from the fat so that they will be crisp. Serve with the succotash.

Hawaiian Fruit Cup is excellent either as an appetizer or a dessert. Cut a grapefruit in halves crosswise, remove center membrane and loosen sections with a sharp knife. Sprinkle with powdered sugar, fill center with crushed Hawaiian pineapple and chill. Canned grapefruit is delicious and can be quickly piled into sherbet glasses, mixed with the crushed pineapple and chilled.

Overnight End COLDS

Stop a cold before it stops you. Take HILL'S Cascara-Bromide-Quinine. Stops the cold, checks the fever, opens the bowels, tones the system. Insist on HILL'S. Red box, 30c. All druggists.

HILL'S
Cascara - Bromide - Quinine

A "BUY" *for high compression motors*
RED CROWN GASOLINE
STANDARD OIL COMPANY OF CALIFORNIA

Mrs. Irma Randolph
MEZZA SOPRANO
A Singer who teaches
A Teacher who sings.
Thursdays—All day and evening.
Conservatory of Music, 906 Macdonald Avenue
Oakland, 1618 6th Ave., Tel. Mer. 4738

Those who Know

This establishment during the years past has received many compliments for the care and the thorough manner in which every detail is carried out. Those who know will bear that out.

WILSON & RATZER FUNERAL HOME
PHONE RICHMOND 113
BISSELL AVE. AT SEVENTH ST.

California DIRECTION WEST COAST THEATRES

NOW PLAYING

The Greatest Human Drama Of All Times!

Richard Barthelmess

Supporting Cast Includes Molly O'Day and Mathew Betz

in THE PATENT LEATHER KID

Topics . . . Fables
Matinee 10c - 20c. Eves 10c, 30c

RICHMOND THEATRE

NOW . . . See It Today
"SILK STOCKINGS"
with
Laura LaPlante and John Harron

"The Drawback"
A Comedy Scream

Topics — — Fables

Kiddies 10c—Adults 15c

Scrip Books Save You Money

O. H. DOBBS
Formerly of Macdonald Ave.
Coal-Feed-Poultry
Telephone Richmond 1074
818 Twelfth Street

Indian Herbs

Is a good family medicine composed principally of herbs, roots and barks. An excellen liver regulator for sluggish bowels, kidneys and constipation. You can get the money back at any of the agencies where you bought them if Indian Herb Compound does not benefit you after directions have been followed.

Indian Herbs are for sale by all local drug stores and at many other business places whose addresses are listed on the second page of the circular in each free sample given at all the local agencies. Geo. W. McPherson, resident agent for The Great American Herb Co., 606 Macdonald avenue.

Central Hotel Has New Owner

Mrs. Florence M. Cuno and son, Jack Cuno, of Denver have purchased the Central hotel from R. J. Kenefick, operator of the hotel for the past eight months.

Mrs. Cuno, who has had considerable experience in managing hotels in Denver is thoroughly familiar with details of the business and stated that the new management would cater to both permanent and transient guests. She declared that she believes Richmond to be the coming city on the Pacific Coast and for this reason was anxious to locate here.

Kenefick, who has been in poor health, will spend a month's vacation in Southern California before deciding his future business.

Allen Funeral To Be Held Here Today

Funeral services will be held this afternoon from the Wilson and Kratzer chapel for Mrs. Emma L. Allen, late of Rodeo, who passed away Sunday. Following services in the chapel, cremeation will take place in the Berkeley crematory.

Deceased who was 72 years of age, a resident of the state the past 38 years and of Rodeo, three years, is survived by her husband, Chester H. Allen of Yountville; a son, Chester of Rodeo; a daughter, Mrs. T. E. Larson of Rodeo and a sister, Mrs. Laura Ruth of Des Moines, Iowa.

GETS NEW BUICK

Fred Sullivan, Richmond mining man, has accepted delivery of a new Buick sedan.

LEAGUE TO MEET

The Hi-league of the Community Methodist church will meet on Thursday in social hall.

FANS THRILLED WHEN PUG GETS HAIR MUSSED

An elevated train rumbling overhead. Smoke issuing from five thousand cigarettes, a blatant mob howling within the East Side Boxing Arena. Pre-Volsteadian saloons. Here is a word picture of the opening scenes of "The Patent Leather Kid," the big First National special starring Richard Barthelmess, and now attracting huge crowds to the California theatre.

Then follow scenes of a French village. War! A phalanx of ponderous tanks in action. Shells bursting. Thousands of minute shadows moving across a great field of destruction. Then —!

Although "The Patent Leather Kid" is, strictly speaking, not a war story, the war sequences have been done in an epic manner and are to the tanks corps what "The Big Parade" was to the doughboys and "What Price Glory" was to the Marines. The story revolves around the Patent Leather Kid a prize fighter, who was the biggest drawing card of his day because he was the most unpopular. He got his ring title because of his affectations and his sleek shiny hair. And mobs attended the East Side Boxing Arena hoping to see the Kid's hair mussed up.

The Kid's extraordinary character, his refusal to don the uniform of his country and his amazing adventure overseas; these constitute the framework of the story, which is based on a short story by Rupert Hughes, and was adapted to the screen by Adela Rogers St. Johns.

Alfred Santell directed with a cast of superlative merit. Molly O'Day, sensational screen find, plays the feminine lead opposite Richard Barthelmess. Highly important roles are handled by Arthur Stone, Matthew Betz, Lawford Davidson, Raymond Turser.

Other film features include topics—fables. Tomorrow the Night of Mystery with Adolph Menjou. One day only.

AWAITS ARRAIGNMENT

Alexander Marr, arrested Sunday night on a charge of disturbing the peace, will appear before Police Judge C. A. Odell this morning.

CALIFORNIA GUARANTEE Building & Loan Association

6%

Transfer Your Funds up to and Including July 10th

And Receive 6% Interest in the

California Guarantee Building & Loan Assn.

Interest Compounded Quarterly

Resources Over $1,150,000.00

Richmond Office
6th & Macdonald Ave
Phone Richmond 352

H. A. Johnston, Manager.

At Theatre

Richard Barthelmess and Molly O'Day in The Patent Leather Kid, now being screened at the California Theatre.

MARRIED LIFE OF NEWLYWEDS BARED IN FILM

Laura La Plante's famous comedy flair was never better evidenced than in her portrayal of the young bride in Universal's "Silk Stockings" which opened at the Richmond theatre yesterday.

This is a comedy which skits along the border of tragedy but never touches it, and hence superbly funny. Miss La Plante, as a result has taken a firmer hold than ever on her title as the screen's greatest comedienne.

Universal's beautiful, be-dimpled, blonde star, is a perfect trouper a thing more necessary in the comedy field than in straight drama.

The story is logical and concerns the troubles of a newly married couple, their little spats and their decision to air their differences in a divorce court. Of course they don't get the divorce.

John Harron is ideally cast as the young husband. He is young full of the fire of youth and unsophisticated, the perfect characterization for this role.

The supporting cast is admirably chosen. Otis Harlan as the attorney for both parties is extremely ludicrous. The court sequence, by the way, is about the funniest bit of work that we have ever seen in the screen. It is a laugh from start to finish.

William Austin is as humorous as ever and Marcella Daly is delectable as the vamp. Heinie Conklin is a funny watchman while Burr McIntosh, as the sober judge is unbeatable.

The story is from Cyril Harcourt's stage farce "A Pair of Silk Stockings" and was capably directed by Wesley Ruggles.

Other film features include the Drawback, a comedy scream. Topics—Fables.

Pickering Dies In San Francisco

Charles E. Pickering, Sr., a resident of Giant the past ten years and magazine keeper at the powder works, passed away in San Francisco Sunday night after failing to rally from an operation performed last week. The remains have been received at the Wilson and Kratzer chapel where funeral arrangements are pending.

Pickering was a member of the Richmond lodge of Elks. He is survived by his widow, Mrs. Emma Pickering and the following sons and daughters: Charles E. Pickering, Jr., Austin Pickering, Floyd Pickering, Fay Pickering and Ivy Pickering.

RITES FOR INFANT

Funeral services will be held this afternoon from the residence 252 Eighth street, for Placida Morales, infant daughter of Mr. and Mrs. Espazidon, who passed away Sunday afternoon. Burial will be in Sunset View cemetery under the direction of Bert Curry.

Dividend Notice

For the term ending June 30, 1928, a dividend has been declared at the rate of

4%

on savings deposits, payable on July 2, 1928. Dividends not called for will be added to the principal and will draw interest from July 1. Deposits made on or before July 10 will earn interest from July 1.

Newcomers and others intending to transfer their savings are urged to bring in their old pass-books now. We will arrange the transfer without cost or loss of interest . . . . . .

The Mechanics Bank
OF RICHMOND, CALIF.

Home Office
Ninth and Macdonald Ave.,
Richmond, California

El Cerrito Branch
Fairmont and San Pablo Aves.,
El Cerrito, California

LEGAL NOTICES

NOTICE OF TRUSTEE'S SALE

In accordance with the terms and under the provisions of that certain deed of trust dated the 24th day of July, 1927, by and between L. M. Barker and Emma W. Barker, his wife, therein called the grantors, and hereinafter called the grantors, and American Trust Company, a corporation therein called the trustee, and Mercantile Building-Loan Association, therein called the lender, and hereinafter called the lender, and thereafter recorded in the office of the County Recorder of the County of Contra Costa, State of California, on the 8th day of August, 1927, in Liber 54 of Official Records of Contra Costa County, at page 193, which said deed of trust was executed and delivered by said grantors to said American Trust Company to secure the payment of the sum of Twenty-four hundred dollars ($2400), together with interest thereon, according to the terms of those certain promissory notes of even date with said deed of trust, executed and delivered by said grantors to said lender, which said promissory notes and said deed of trust were duly assigned by said lender to Beulah F. Feldhaus by assignment dated March, 12, 1928, and recorded in the office of the County Recorder on the 14th day of March, 1928, in Liber 125 of Official Records of Contra Costa County, at page 287, and said Beulah F. Feldhaus, the owner and holder of said promissory notes and said deed of trust having recorded in the office of the County Recorder of Contra Costa County in Liber 125 of Official Records page 288, Notice of Default and Notice of the breach of the obligation for which said deed of trust is security, and of her election to sell or cause to be sold the property described in said deed of trust to satisfy the obligation as provided in said deed of trust and in Section 2924 of the Civil Code of the State of California, and in pursuance of a certain notice and demand made by Beulah F. Feldhaus, the owner and holder of said promissory notes and said deed of trust to American Trust Company that default has been made in the payment of the sums due under the terms of said promissory notes by said grantors to said Beulah F. Feldhaus, the owner and holder thereof, and to secure the payment of which the aforesaid deed of trust was executed as aforesaid, and requesting said American Trust Company to sell the lands and premises described in said deed of trust for the purpose of satisfying the said indebtedness of said grantors to Beulah F. Feldhaus, the owner and holder of said promissory notes and said indebtedness, as in said deed of trust provided, said American Trust Company hereby gives notice that default has been made in the payment of the principal and interest due from said grantors to said Beulah F. Feldhaus, according to the terms of said promissory notes, and that default has been made by said grantors in the payment to said Beulah F. Feldhaus of said indebtedness secured by said deed of trust, and that on the **10th day of July, 1928**, at the hour of 10:40 o'clock A. M. of said day, at the Trust Department of the banking office of the American Trust Company at 14th Street and Broadway, in the City of Oakland, County of Alameda, State of California, said American Trust Company will sell at public auction to the highest bidder for lawful money of the United States, all that certain real property situate in the County of Contra Costa, State of California, and more particularly described as follows:

Lot 12 and the easterly one half of Lot 13 in Block F as said lot and block are delineated and so designated on that certain map entitled, "Map of Broadway Addition to the City of Richmond, Contra Costa County, California", filed and recorded in the office of the County Recorder in and for the County of Contra Costa, California, on the 10th day of September 1914, and being a sub-division into blocks and lots of the lot numbered two hundred and twenty-three of the partition of the Rancho San Pablo.

Said Beulah F. Feldhaus, being the owner and holder of said promissory notes and the indebtedness secured by said deed of trust, or any other person, may purchase at said sale.

DATED: Oakland, California, June 14, 1928.

AMERICAN TRUST COMPANY
By E. H. LaVIGNE
Assistant Secretary

Calkins, Hager, Hall & Linforth,
Attorneys for Trustee,
1421 Central Bank Bldg.,
Oakland, California.
Publish June 19 26, July 3 10, 1928.

NOTICE OF TRUSTEES SALE

In accordance with the terms and under the provisions of that certain deed of trust dated the 26th day of July, 1927, by and between L. M. Barker and Emma W. Barker, his wife, therein called the grantors, and hereinafter called the grantors, and American Trust Company, a corporation therein called the trustee, and Mercantile Building-Loan Association, therein called the lender and hereinafter called the lender, and thereafter recorded in the office of the County Recorder of the County of Contra Costa, State of California, on the 8th day of August, 1927, in Liber 54 of Official Records of Contra Costa County, at page 195, which said deed of trust was executed and delivered by said grantors to said American Trust Company to secure the payment of the sum of Twenty-four hundred Dollars ($2400), together with interest thereon, according to the terms of those certain promissory notes of even date with said deed of trust, executed and delivered by said grantors to said lender, which said promissory notes and said deed of trust were duly assigned by said lender to Beulah F. Feldhaus by assignment dated the 12th day of March, 1928, and recorded in the office of the County Recorder of Contra Costa County, on the 14th day of March, 1928, in Liber 112 of Official Records at page 487, and said Beulah F. Feldhaus, the owner and holder of said promissory notes and said deed of trust having recorded in the office of the County Recorder of Contra Costa County in Liber 112 of Official Records at page 489, Notice of Default and Notice of the breach of the obligation for which said deed of trust is security, and of her election to sell or cause to be sold the property described in said deed of trust to satisfy the obligation as provided in said deed of trust and in Section 2924 of the Civil Code of the State of California, and in pursuance of a certain notice and demand made by Beulah F. Feldhaus, the owner and holder of said promissory notes and said deed of trust to American Trust Company that default had been made in the payment of the sums due under the terms of said promissory notes by said grantors to said Beulah F. Feldhaus, the owner and holder thereof, and to secure the payment of which the aforesaid deed of trust was executed as aforesaid, and requesting said American Trust Company to sell the lands and premises described in said deed of trust for the purpose of satisfying the said indebtedness of said grantors to Beulah F. Feldhaus, the owner and holder of said promissory notes and said indebtedness, as in said deed of trust provided, said American Trust Company hereby gives notice that default has been made in the payment of the principal and interest due from said grantors to said Beulah F. Feldhaus, according to the terms of said promissory notes, and that default has been made by said grantors in the payment to said Beulah F. Feldhaus of said indebtedness secured by said deed of trust, and that on the **10th day of July, 1928**, at the hour of 10:50 o'clock A. M. of said day, at the Trust Department of the banking office of the American Trust Company at 14th Street and Broadway, in the City of Oakland, County of Alameda, State of California, said American Trust Company will sell at public auction to the highest bidder for lawful money of the United States, all that certain real property situate in the County of Contra Costa, State of California, and more particularly described as follows, to-wit:

Westerly one half of Lot 13 and all of Lot 14 in Block F, as said lot and block are delineated and so designated on that certain map entitled, "Map of Broadway Addition to the City of Richmond, Contra Costa County, California", filed and recorded in the office of the County Recorder in and for the County of Contra Costa, State of California, on the 10th day of September, 1914, and being a sub-division into blocks and lots of the lot numbered two hundred and twenty-three of the partition of the Rancho San Pablo.

Said Beulah F. Feldhaus, being the owner and holder of said promissory notes and the indebtedness secured by said deed of trust, or any other person, may purchase at said sale.

DATED: Oakland, California, June 14, 1928.

AMERICAN TRUST COMPANY
By E. H. LaVIGNE
Assistant Secretary.

Calkins, Hager, Hall & Linforth,
Attorneys for Trustee,
1421 Central Bank Building,
Oakland, California.
Publish June 19 26, July 3 10, 1928.

NOTICE OF TRUSTEE'S SALE

In accordance with the terms and under the provisions of that certain deed of trust dated the 26th day of July, 1927, by and between L. M. Barker and Emma W. Barker, his wife, therein called the Grantors, and hereinafter called the Grantors, and American Trust Company, a corporation, therein called the Trustee, and Mercantile Building-Loan Association, therein called the Lender and hereinafter called the Lender, and thereafter recorded in the office of the County Recorder of the County of Contra Costa, State of California, on the 29th day of September, 1927, in Liber 54 of Official Records of Contra Costa County at page 231, which said deed of trust was executed and delivered by said Grantors to said American Trust Company to secure the payment of the sum of Twenty-four Hundred Dollars ($2400), together with interest thereon according to the terms of those certain promissory notes of even date with said deed of trust, executed and delivered by said Grantors to said Lender, which said promissory notes and said deed of trust were duly assigned by said Lender to Beulah F. Feldhaus by assignment dated the 12th day of March, 1928, and recorded in the office of the County Recorder of Contra Costa County, State of California, on the 14th day of March, 1928, in Volume 127 of Official Records of Contra Costa County at page 254, and said Beulah F. Feldhaus, the owner and holder of said promissory notes and said deed of trust, having recorded in the office of the County Recorder of Contra Costa County, State of California, on the 14th day of March, 1928, in Volume 127 of Official Records of Contra Costa County, at page 255, notice of default and notice of the breach of the obligation for which said deed of trust is security, and of her election to sell or cause to be sold the property described in said deed of trust to satisfy the obligation as provided in said deed of trust and in Section 2924 of the Civil Code of the State of California, and in pursuance of a certain notice and demand made by Beulah F. Feldhaus, the owner and holder of said promissory notes and said deed of trust, to American Trust Company that default had been made in the payment of the sums due under the terms of said promissory notes by said Grantors to said Beulah F. Feldhaus, the owner and holder thereof, and to secure the payment of which the aforesaid deed of trust was executed as aforesaid, and requesting said American Trust Company to sell the lands and premises described in said deed of trust for the purpose of satisfying the said indebtedness of said Grantors to Beulah F. Feldhaus, the owner and holder of said promissory notes and said indebtedness, as in said deed of trust provided, said American Trust Company hereby gives notice that default has been made in the payment of the principal and interest due from said Grantors to said Beulah F. Feldhaus, according to the terms of said promissory notes, and that default has been made by said Grantors in the payment to said Beulah F. Feldhaus of said indebtedness secured by said deed of trust, and that on the **10th day of July, 1928**, at the hour of 10:10 o'clock A. M. on said day, at the Trust Department of the banking office of the American Trust Company, at 14th Street and Broadway, in the City of Oakland, County of Alameda, State of California, said American Trust Company will sell at public auction to the highest bidder for lawful money of the United States, all that certain real property situate in the County of Contra Costa, State of California, and more particularly described as follows, to-wit:

Lot 15 and the Easterly one-half of Lot 16, Block F, as said Lot and Block are delineated and so designated on that certain Map entitled, "Map of Broadway Addition to the City of Richmond, Contra Costa County, California," filed and recorded in the office of the County Recorder in and for the County of Contra Costa, State of California, on the 10th day of September, 1914, and being a subdivision into blocks and lots of the lot numbered two hundred and twenty-three of the partition of the Rancho San Pablo.

Said Beulah F. Feldhaus, being the owner and holder of said promissory notes and the indebtedness secured by said deed of trust, or any other person, may purchase at said sale.

Dated: Oakland, California, June 14, 1928.

AMERICAN TRUST COMPANY,
by F. H. LaVIGNE
Assistant Secretary.

Calkins, Hager, Hall & Linforth
Attorneys for Trustee,
1421 Central Bank Building,
Oakland, California.
Publish June 19 26, July 3 10, 1928.

NOTICE OF TRUSTEE'S SALE

In accordance with the terms and under the provisions of that certain deed of trust dated the 26th day of July, 1927, by and between L. M. Barker and Emma W. Barker, his wife, therein called the Grantors, and hereinafter called the Grantors, and American Trust Company, a corporation, therein called the Trustee, and Mercantile Building-Loan Association, therein called the Lender and hereinafter called the Lender, and thereafter recorded in the office of the County Recorder of the County of Contra Costa, State of California, on the 29th day of September, 1927, in Liber 54 of Official Records of Contra Costa County at page 233, which said deed of trust was executed and delivered by said Grantors to said American Trust Company to secure the payment of the sum of Twenty-four hundred dollars ($2400), together with interest thereon, according to the terms of those certain promissory notes of even date with said deed of trust, executed and delivered by said Grantors to said Lender, which said promissory notes and said deed of trust were duly assigned by said lender to Beulah F. Feldhaus by assignment dated March 12, 1928, and recorded in the office of the County Recorder on the 14th day of March, 1928, in Liber 112 of Official Records of Contra Costa County, at page 490, and said Beulah F. Feldhaus, the owner and holder of said promissory notes and said deed of trust having recorded in the office of the County Recorder of Contra Costa County in Liber 112 of Official Records page 491, Notice of Default and Notice of the breach of the obligation for which said deed of trust is security, and of her election to sell or cause to be sold the property described in said deed of trust to satisfy the obligation as provided in said deed of trust and in Section 2924 of the Civil Code of the State of California, and in pursuance of a certain notice and demand made by Beulah F. Feldhaus, the owner and holder of said promissory notes and said deed of trust to American Trust Company that default had been made in the payment of the sums due under the terms of said promissory notes by said grantors to said Beulah F. Feldhaus, the owner and holder thereof, and to secure the payment of which the aforesaid deed of trust was executed as aforesaid, and requesting said American Trust Company to sell the lands and premises described in said deed of trust for the purpose of satisfying the said indebtedness of said grantors to Beulah F. Feldhaus, the owner and holder of said promissory notes and said indebtedness, as in said deed of trust provided, said American Trust Company hereby gives notice that default has been made in the payment of the principal and interest due from said Grantors to said Beulah F. Feldhaus, according to the terms of said promissory notes, and that default has been made by said Grantors in the payment to said Beulah F. Feldhaus of said indebtedness secured by said deed of trust, and that on the **10th day of July, 1928**, at the hour of 10:30 o'clock A. M. of said day, at the Trust Department of the banking office of the American Trust Company at 14th Street and Broadway, in the City of Oakland, County of Alameda, State of California, said American Trust Company will sell at public auction to the highest bidder for lawful money of the United States, all that certain real property situate in the County of Contra Costa, State of California, and more particularly described as follows, to-wit:

Lots Numbers 17 and 18 in Block L, as said lots and block are delineated and so designated upon that map entitled "Map of Broadway Addition to the City of Richmond, Contra Costa County, California, May 1914" and filed and recorded in the office of the County Recorder of Contra Costa County, September 10, 1914, being a subdivision into blocks and lots of lot numbered two hundred and twenty-three of the partition of the Rancho San Pablo.

Said Beulah F. Feldhaus, being the owner and holder of said promissory notes and indebtedness secured by said deed of trust, or any other person, may purchase at said sale.

Dated, Oakland, California, June 14, 1928.

AMERICAN TRUST COMPANY
by F. H. LaVIGNE,
Assistant Secretary.

Calkins, Hager, Hall & Linforth,
Attorneys for Trustee,
1421 Central Bank Building,
Oakland, California.
Publish June 19 26, July 3 10, 1928

NOTICE OF TRUSTEE'S SALE

In accordance with the terms and under the provisions of that certain deed of trust dated the 26th day of July, 1927, by and between L. M. Barker and Emma W. Barker, his wife, therein called the grantors, and hereinafter called the grantors, and American Trust Company, a corporation therein called the trustee, and Mercantile Building-Loan Association, therein called the lender and hereinafter called the lender, and thereafter recorded in the office of the County Recorder of the County of Contra Costa, State of California, on the 29th day of September, 1927, in Liber 54 of Official Records of Contra Costa County at page 229, which said deed of trust was executed and delivered by said Grantors to said American Trust Company to secure the payment of the sum of Twenty-four Hundred Dollars ($2400), together with interest thereon according to the terms of those certain promissory notes of even date with said deed of trust, executed and delivered by said Grantors to said Lender, which said promissory notes and said deed of trust were duly assigned by said Lender to Beulah F Feldhaus by assignment dated the 12th day of March, 1928, and recorded in the office of the County Recorder of Contra Costa County, State of California, on the 14th day of March, 1928, in Volume 129 of Official Records of Contra Costa County at page 143, and said Beulah F Feldhaus, the owner and holder of said promissory notes and said deed of trust, having recorded in the office of the County Recorder of Contra Costa County, State of California, on the 14th day of March, 1928, in Volume 129 of Official Records of Contra Costa County, at page 144, notice of default and notice of the breach of the obligation for which said deed of trust is security, and of her election to sell or cause to be sold the property described in said deed of trust to satisfy the obligation as provided in said deed of trust and in Section 2924 of the Civil Code of the State of California, and in pursuance of a certain notice and demand made by Beulah F. Feldhaus, the owner and holder of said promissory notes and said deed of trust, to American Trust Company that default had been made in the payment of the sums due under the terms of said promissory notes by said Grantors to said Beulah F. Feldhaus, the owner and holder thereof, and to secure the payment of which the aforesaid deed of trust was executed as aforesaid, and requesting said American Trust Company to sell the lands and premises described in said deed of trust for the purpose of satisfying the said indebtedness of said Grantors to Beulah F Feldhaus, the owner and holder of said promissory notes and said indebtedness, as in said deed of trust provided, said American Trust Company hereby gives notice that default has been made in the payment of the principal and interest due from said Grantors to said Beulah F. Feldhaus, according to the terms of said promissory notes, and that default has been made by said Grantors in the payment to said Beulah F. Feldhaus of said indebtedness secured by said deed of trust, and that on the **10th day of July, 1928**, at the hour of 10:30 o'clock A. M. of said day, at the Trust Department of the banking office of the American Trust Company at 14th Street and Broadway, in the City of Oakland, County of Alameda, State of California, said American Trust Company will sell at public auction to the highest bidder for lawful money of the United States, all that certain real property situate in the County of Contra Costa, State of California, and more particularly described as follows,to-wit:

Lots Numbered 19 and 20 in Block Lettered L, as said lots and block are delineated and so designated upon that map entitled, "Map of Broadway Addition to the City of Richmond, Contra Costa County, California, May, 1914", and filed and recorded in the office of the County Recorder of Contra Costa County, September 10, 1914, being a subdivision into blocks and lots of lot numbered two hundred twenty-three of the partition of the Rancho San Pablo.

Said Beulah F. Feldhaus, being the owner and holder of said promissory notes and the indebtedness secured by said deed of trust, or any other person, may purchase at said sale.

DATED: Oakland, California, June 14, 1928

AMERICAN TRUST COMPANY
By F. H. LaVIGNE
Assistant Secretary.

Calkins, Hager, Hall & Linforth,
Attorneys for Trustee,
1421 Central Bank Bldg.,
Oakland, California
Publish June 19 26, July 3 10, 1928.

Gypsy Queen, Fortune Teller, Succumbs To Heart Attack

She told the fate of others but of her own predestination she knew nothing.

Mrs. Julia Adams, 48, wife of Mark Adams and queen of the gypsies in all California, sat in her chair before her fortune telling booth in Benicia. Grateful shade gave way to glaring and torrid sunlight as the hours passed by and still she sat without moving. A passerby finally became skeptical. He addressed the woman but she did not answer. He shook her and she only slumped forward.

The queen of the gypsies had been dead, a victim of a heart attack, for several hours.

Mark Adams, king of the California gypsies, with several of his court including his queen consort came to Benicia recently from Nevada and were living at the municipal auto camp. Funeral arrangements have not been completed.

Steve Uwanawich of Los Angeles, king of the gypsies, has arrived in Benicia and taken charge of the two weeks ceremonial that will precede the interment.

Mrs. Adam's body will be wrapped in a special shroud, brought here from Washington, and will be interred in a $1000 silver mounted, all-metal casket.

Alexander Adams, former king of the gypsies and uncle of Mark Adams, husband of the dead woman, was buried ten years ago in Sacramento with pomp and ceremony little short of that accorded a real king.

The gypsy woman was the mother of eleven children. In her youth she was a noted beauty and tribe chieftans from many states sought her hand.

50 Acres Burn At Walnut Creek

WALNUT CREEK, July 9—Fire of unknown origin burned over more than 50 acres of stubble field near Walnut Creek last night about 9 o'clock. The fire was extinguished by the Walnut Creek Fire department after they had been called to the scene. No damage was done to nearby hay piles.

DODGES LIQUOR ... ...

MARTINEZ, July 9—E. W. Snider, 42, Danville truck driver, is today facing a charge of driving an automobile while under the influence of liquor, while a companion, H. P. Wingfeldt, Diablo ranch forman, who, it is claimed, endeavored to save Snider from further charges by smashing a bottle on the highway holds a citation for throwing glass on the road.

Snider was arrested last evening by Traffic Officer M. L. Barbee and booked at the county jail. A second bottle, allegedly containing wine, is being held as evidence.

Barbee halted Snider's machine when he observed it being driven erratically near Pinole. As he drew abreast of the machine, the officer claims, Wingfeldt hurled a bottle which was smashed on the pavement. The officer seized the second flask.

Snider was booked for driving while under the influence of liquor, after being examined by Dr. H. D. Bickman.

Brought before Justice of the Peace Frank Glass today, Snider pleaded guilty to a charge of reckless driving and was fined $250 or 250 days in jail.

Dr. Hinkley Is In Confab City

Dr. A. B. Hinkley, past exalted ruler of the Richmond lodge of Elks and delegate to the national convention, has arrived in Miami where the sixty-fourth annual convention of the order will be held.

Restaurant To Be Remodeled

Remodeling of the Gold Mine restaurant at 509 Macdonald ave., acquired yesterday by Louis Miller from the proprietor, Andrew Fatseas, will be begun next week Miller who plans to change the name of the restaurant to the Commercial Restaurant and Coffee Shop, has been in business the past 22 years, operating restaurants in Los Angeles, Seattle, Salt Lake and Boston.

Attorney Hoey Gets Citation By Traffic Cop

MARTINEZ July 9—Deputy District Attorney James F. Hoey, noted, and justly, too, as a speaker on patriotism, failed last night to follow the example set by Washington, whom he has quoted widely for his exemplary conduct, and told a —story.

The fabrication was made to a traffic officer at Sonoma Sunday when the minion of the law, refusing to accept any explanations for an alleged violation of the law cited the deputy district attorney on a charge of cutting in on traffic.

The insistent officer, demanding proof of Hoey's official capacity, went a step beyond usual procedure and demanded and secured a physical description.

"Color of your eyes?" queried the officer.

"Blue," responded Hoey.

And it was there that Hoey's "story" went on record.

While normally his eyes are blue, Hoey's orbits at the instant were red, and fiery red, too.

But the traffic officer went through the procedure and handed the official a ticket entitling him to an appearance in the Sonoma justice court on July 13.

Hoey was prepared today to plead not guilty and defend himself "pro persona" before a jury.

At the same time the official has evinced an intention to demand that the traffic officer, whose bright lights the official contends forced any infraction of the law, if there was one, have his lights tested.

Hoey, returning from a day's outing, was cited as he came to the brow of a hill and encountered the traffic cop's motor.

Tries Forgery On Cop; Jailed

MARTINEZ, July 9.—Either he didn't know the official status of the Brentwood garage man whom he appealed to to cash a check for $26 or he failed to use good judgment but R. Flores' attempt to obtain cash from a check which he claims he found landed him in jail here on a forgery charge.

Flores applied to William Lawrence, garage owner and incidentally the constable at Brentwood, to cash the check. Lawrence was suspicious and called Traffic Captain G. A. Belon who chanced to be in town. Belon quizzed Flores and finally obained admission that he had forged the endorsement of the check's payee.

Steamer With 63 Aboard Hits Rock

MONTEVIDEO, Uruguay, July 9—(U.P.)—The 1000-ton steamer Triton, her hull ripped open when she rammed on the rocks, was aground tonight near Puerto Pereira. She carried a crew of 55 and a passenger list of 68 persons. All were reported safe.

The steamer was employed in the Buenos Aires Santa Fe route.

STORM BALKS SEARCH FOR SHIP VICTIMS

SANTIAGO, Chile, July 9—(U.P.)—The search at sea for possible survivors of the Chilean army transport Angamos, destroyed on the rocks Saturday morning with the loss of nearly 300 lives, was held up today by terrific gales which forced ships to put out to sea to ride out the storm.

Two additional survivors were found on the beach at Punta Chimpel today — two young men who had been badly bruised, were suffering from exhaustion and the rigors of the severe winter weather.

Numerous corpses were found on the rock shore, and it was apparent that some of them had died after reaching land where they lay exhausted and exposed to the intense cold. Only six persons are known to have survived of the 295 or more aboard the vessel. The exact number of people aboard was not known as the ship had picked up a number of passengers in South Chile, some of them exiles who had been permitted to return home.

The storm, which is sweeping all Chile, has made communication difficult. Officials have left Talcuahuano for the scene of the accident to interview the survivors and identify the bodies.

There virtually is no hope that any of the boats launched from the stricken transport made the open sea or land in safety. It is believed they could not have lived in the storm which has been raging furiously for three days.

The first person on shore to know that the transport had met disaster was a young boy whose parents live on a farm near the coast. He said Friday night in the rain and the tempest he heard the siren of a ship blowing continuously off Punta Chimpel. He notified his father and early on Saturday morning the family found many bodies scattered along the shore.

Then the Caribineers were notified and the news of the disaster was made public.

Berkeley Confab Closes With Aid Promised Hoover

A resolution supporting Herbert Hoover, republican candidate, was drafted at the closing session of the state convention of 3000 Christian Endeavorers held in Berkeley, and which was attended by many Richmond delegates.

The resolution followed a plea by the international president, Dr. Daniel A. Poling of New York.

The convention also went on record with a resolution pledging support of the work of the California Anti-Saloon league in attempting to banish prize-fighting in this state.

San Bernardino was selected for the 1929 convention of the organization.

Winners of the annual oratorical contest conducted by the society were announced as follows: First place, Ruth Berry, Fruitvale; second, Ethel Eckert, San Diego; third, Elizabeth Jones, Los Angeles. Five young women competed for the honors with orations on "Personal Acceptance and Allegiance to Jesus Christ."

Officers were installed with A. H. Anderson of Los Angeles as president, Miss Edith McDonald, chief executive; Rev. Ezra Allen Van Nuys of the San Francisco Calvary Presbyterian church, delivering the speech of the evening. His subject was "Our Victorious Christ Claiming Our Obedience." At the close of the session all joined in singing "God Be With You Until We Meet Again."

Hoover's Kin Is Recovering

PLACERVILLE, July 9—(U.P.)—Assured by specialists that his paralysis has advanced as far as it will, C. D. Henry, father in law of Herbert Hoover, presidential candidate, was reported to be resting easily here today.

Henry was brought here from a summer camp when he had a sudden attack of heart disease and paralysis.

The specialists, Dr. A. A. Bloomfield, and Dr. Russell Lee, arrived here early today and said unless unexpected complications arise Henry will eventually recover.

MOVIES DON'T LURE THEM

LANCASTER, Pa., July 9—(U.P.)—Two local men are hiking to Hollywood and, oddly enough, do not intend to get jobs in the movies.

"Somebody has to do the real work out there," said George Brown, bricklayer, and George Witmer, plumber, who expect to continue at their trades.

Radio News

KYA—San Francisco
353 M. 850 K.

8 to 9 a. m.—KYA Morning Glories.
9 to 10—Home economics.
10 to 10:30 a. m.—Musical program.
10:30 to 10:40 a. m.—Psychology talk.
10:40 to 11 a. m.—Musical program.
11 to noon—California Sunshine hour.
12 to 12:15—News items.
12:15 to 2 p. m. Musical program.
3 to 4—Bridge party hour.
4 to 6—Musical program.
6 to 6:15—News Items.
6:15 to 7 p. m. Golden Gate c.yer.
7:10 to 7:15—Talk.
7:15 to 7:45—Tenor.
7:45 to 8—Miles Overholt.
8 to 8:30—Quinlan twins.
8:30 to 9—West Coast Theatres Frolic.
9 to 10—Scenario contest.
10 to 11—Dance music.

KGO—Oakland
384 M. 780 K.

6:30 to 10:30 a. m.—Morning hour.
11:30 to 1 p. m.—Luncheon concert.
12:30—Weather.
1 p. m.—Weather and stocks.
4:30 to 5:30—Concert orchestra.
6:20—Baseball and news.
6:30 to 7—Troubadors.
7 p. m.— weather.
7—Pacific Network.
8 to 8:30—N. B. C.
8:30 to 9—Pacific Network.
9 to 10—The Pilgrims.

KPO—San Francisco
422 M 710 K

6:45 to 8 a. m.—Health exercise.
8 to 9—Happy time.
9:30 to 10—Chat.
10 to 10:25—Home economics.
10:30 to 11:30—Pacific network.
11:30 to noon—Studio program.
Noon to 1 p. m.—Lillian R.
2:45—Baseball.
4:30 to 5—Towne Cryer.
5 to 6—Children's hour.
6 to 7—Dinner music.
8 to 9—N. B. C.
9 to 10—Kolster hour.
10 to 10:30—Studio program.
10:30 to 12—Dance music.

KFRC—San Francisco
454 M. 66 K.

7 to 8 a. m.—Simpy Fitts.
8 to 9:30—Studio program.
10 to 11—Doings of Dorothy.
11:30 to noon—Amateur auditions.
Noon to 1 p. m.—Sherman Clay & Co. concert.
1 p. m.—Agricultural information.
2 to 5—Pacific Radio Trade Association program.
4 to 4:15 p. m.—Educational talk
4:30 to 5:15—Organ recital.
5:15 to 5:30—News, police reports.
5:30 to 6:20—Mac and his gang.
7 to 7:30—Romanciers.
7:30 to 8—Wint Cotton and Leigh Harline.
8 to 9—Musical program.
9 to 10—Mixed quartet; American Legion orchestra.
10 to 10:10—Amos and Andy.
10:10 to 12—Dance music.

KFWI—San Francisco
268 M. 1120 K.

7:30 to 8:30 a. m. Health exercises
8:30 to 9 a. m.—Musical program.
9 to 9:30—Studio program.
9:30 to 10—Charlie Glenn.
10 to 10:27—Musical program.
10:27 to 10:30—Weather reports.
5 to 5:30—Concert.
5:30 to 5:45—Advance construction reports.
5:45 to 6—News.
6 to 6:30—Popular songs.
7 to 7:15—Studio program.
7 to 7:15—Sports review.
7:15 to 7:20—Traffic talk.
8 to 9—Travel tales.
9 to 11—Surprise reception.

KJBS San Francisco
246 M. 1220 K.

8 to 9 p. m.—Record program.
9 to 10:45 a. m.—Popular selection
11:15 to noon Vocal and instrumental program.
2 to 4 p. m.—Orthophonic program
4 to 6—Record varieties.
6 to 8—Dinner music.
8 to 9—Cruise of the Cauliflower.
9 to 10—Concert.

KLX—Oakland
508 M—590 K.

10:30 a. m. to 12 m.—Home economics.
Noon to 1 p. m.—Hawaiian orches-
2 to 2:40 p. m.—Studio program.
2:40—Baseball.
tra.
6:30 to 7—Studio program.
5:30 to 6:30—Organ recital.
5:30 to 6:30 p. m.—Brother Bob.
7 to 7:30—News.
8 to 9—Studio program.

KFWM—Oakland
236 M. 1270 K.

2 to 3 p. m.—Music; lecture.
5 to 6—Children's hour.
6 to 7—Dinner concert.
8 to 8:15—Lecture.
8:15 to 9—Musical program.
9 to 10—Variety hour.

KTAR—Oakland
280 M. 1070 K.

6:45 to 8 a. m.—Health and good cheer hour.
8:30 to 9—Prayer service.
11:30 to noon—Women's hour.
4 to 5 p. m.—Grandfather's clock.
5 to 6:45—Who's Who hour.
6:45 to 7:30—Service.
7:30 to 8—Twilight hour.
8 to 9—Symphonic hour.
9 to 10—Organ recital.

KGTT—San Francisco
220 M 1360 K

12:30 to 1 p. m.—Scripture study.
1 to 2—Studio program.
2 to 3—Instrumental and vocal recordings.
5:30 to 6—Dinner hour program.

How To End Constipation

If you want to get rid of constipation for good, you must cleanse the liver of its stored-up bile and set it to working right. Remember, it's a torpid, lazy liver clogged with bile that keeps you constipated. This surplus bile poisons your whole system, causing headaches, bad breath, sallow skin, sour stomach, gas, indigestion, dizzy spells or other disagreeable symptoms.

All that any ordinary physic does is to force a bowel movement without getting at the liver. What you really need is a thorough internal cleansing with Plantlax, which brings out all the accumulated bile and other foul secretions.

Plantlax is a most effective liver tonic compounded from the juices or extracts of harmless plants-remedies from Nature's own laboratory. It acts in a gentle, easy way-no irritation or weakening of the organs. Large bottle $1. On sale at La Moine Drug Co. and all other good drug stores.

SCAVENGERS

RICHMOND SCAVENGER CO.—All sorts of refuse removed on short notice. Call up phone 966 any time in afternoon

Dagna's Quality
Mayonnaise
The Supreme salad dressing, fresh daily
QUALITY MARKET
Phones 2950 and 2951

IF YOU HAVE TROUBLE WITH YOUR
Automobile Electrical System
call
JOE'S BATTERY SHOP
Telephone Rich. 1456
1525 Macdonald Ave.

Electricity Means Better Work

The Woodstock Electrite, newest member of the Woodstock family, has all the features that distinguish the standard Woodstock machine, PLUS the speed and ease of electrical operation. It is a revelation in typewriter efficiency and high grade character of work. Send for booklet describing both the Electrite and the standard Woodstock machine.

WOODSTOCK Electrite
The Modern typewriter, powered by electricity

WOODSTOCK TYPEWRITER COMPANY
BRANCH OFFICE
300 CALIFORNIA STREET
SAN FRANCISCO, CALIF.

TENDERLOIN

By Arline de Haas

SYNOPSIS

A satchel containing $200,000 has been stolen from the Mercer National Bank. The Professor, leader of a gang of crooks, suspects pretty Rose Shannon, a cabaret dancer, of knowing where the money is. Hoping that she may give the game away inadvertently, he assigns Chuck White, one of his gangsters, to invite Rose with him to visit a supposed "aunt" of Chuck's in the country. Chuck falls in love with Rose, and when she tearfully denies all knowledge of the robbery, he determines to protect her. Angered by Chuck's failure the Professor arrives with his gang. Chuck tells him that Rose knows nothing of the stolen money.

CHAPTER XV—Continued

"Look here, Professor," Chuck began as the others fell back slightly at Heminway's command. "I ain't stalling an' I ain't trying to put nothing over on you. I admit I was sore as hell at this jane, an' I was going to get even with her if t was the last thing I did. I mushes around her; sure, I think she's got the dough, an' I ain't gonna let her get away with nothing. But get this, Professor. The kid's story's straight."

The Professor sniffed. "So's the road to the pen," he retorted curtly. "I suppose you believe all that gaff about her finding the keister on the street, too," he taunted.

"I sure do," Chuck returned. "Liissen she didn't have no time to make a getaway with the coin. She

"You stay away from that jane or I'll—"

beans me an' beats it. It's about a quarter to two then. She rushes down th' street, falls over the keister, picks it up, an' th' bulls nab her. Now I ask you! Does she have time to—"

"Sure she does, ya damn fool! Are ya crippled under de hair?" Dapper shot out his words, unable to keep his silence any longer.

"Be quiet!" The Professor checked him sharply. "Well? Go on!" he returned to Chuck. He raised his eyebrows, smiling slightly.

"Well, I asks her today, right out, does she know anything about the jack—"

"Ya damn, lousy gorilla! Lemme at 'im!" The Mug made a rush for Chuck, but the Professor stepped in front of him, warding off the attack.

"Just a moment. I intend to get to the bottom of this. Now we're going to see what's what. I'll have a little talk with that young lady, myself." He started for the stairs, his wooden leg thumping gruesomely on the bare floor.

"Not by a long shot, you don't! You stay 'way from that jane or I'll bust your bean open, you dirty skunk, you!" Chuck leapt in front of the stairway, his fists doubled up.

"That's exactly what I wanted to know," the Professor sneered. "Why, you dirty, double-crossing rat! Don't you think I see through your game? Don't you think I know what you're up to, you and that jane? You two planning to skip with the jack right from under my nose!"

"You're damn right that's wot he's doin'," Molly shrieked, starting towards the boy. "I heard plenty to know that. I was waitin' to spill th' beans if I got a chanct. They was up on the hill, plannin' the get-away, that's what they was doin'. An' I hears th' two of 'em in here tonight, an' he's tellin' her not to fergit what he's told her."

"Yeh, an' I wants dat jack!" the Mug roared, his bull-like neck scarlet, his heavy under-jaw thrust forward. "I wants my split, dat's wot. Dat's wot I come fer, an' I'm gonna git it. Git outta my way!"

"You and me both," Lefty sprang forward.

"All right, boys," The Professor laughed. "It's all yours."

At his signal the two gangsters suddenly hurled themselves upon Chuck. Their fists shot out like lightning; their heads ducked for the charge. But like a flash Chuck dodged, barely escaping their blows. With a mad cry he flung himself at the Professor. His hands fastened about Heminway's throat. The sudden impact overbalanced the older man; he crashed to the floor, Chuck on top of him, shaking him like a rat.

"You let her alone, I tell you!" The boy was shouting, his fingers burying themselves in the loose flesh of the man's neck. "You let her alone, you—"

But Mug and Lefty were already at him again, their hands tearing him from his victim; their blows raining about his head, his chest, his back. His fingers loosed their grip, as the two gorillas seized him by the arms, dragging him to his feet. Blindly he gave back blow for blow. With an almost supernatural effort, he wrenched himself free from their restraining clasps. Beating them back, he rushed for the stairway. But clutching hands tore at him, stopping him, forcing him to turn again.

But the boy stood his ground, kicking, sending blow after blow smashing downwards. He mustn't let them get to Rose—he mustn't let them! He mustn't! He mustn't! The words ran round and round in his head like a maddening refrain. He must hold them back; keep them from advancing towards that second floor where the girl lay sleeping.

The Sparrow, cowering in his corner, watched with horrified, yet fascinated eyes. In the dim light he could see them forcing Chuck back; hear the thud of bare fists against flesh and bone. It made him sick. He covered his eyes with his arm, but he could not shut out that hideous sound of dull thumping; the crack of knuckles as they came in contact with hardened muscles.

Step by step they were forcing Chuck upward. Step by step his blows were growing weaker and weaker. It was a grim, silent struggle now. His head was ringing from the shattering knocks. Arms swung out at him like battering rams. One eye was closed. The hot blood trickled down his face and hardened in clotted drops. His lips were swollen. His mouth was dry. His breath came in short, sobbing gasps. Things began to swim about him. He could no longer distinguish shapes. Suddenly the world went black. He dropped down, motionless, sprawling over the stairs.

"All right, tie him up!" the Professor ordered, his voice thick from the strangulation effected by Chuck.

Lefty, gasping for breath, pulled a stout piece of cord from his pocket. Molly fell back, panting from her exertions, while Mug and Lefty bound Chuck's hands securely behind him as he lay on the floor. The Professor tossed them a handkerchief. Quickly they bound an efficient gag over the boy's mouth. He began to stir slightly, opening his one good eye, blinking in the dim light.

The Professor moved over beside Molly. "Better get him out of here," he murmured, "I want to speak to the girl myself. I think I can induce her to do a little talking."

"Sure," Molly nodded in agreement. "Where do we go from here?"

"Is there a train back to New York tonight?"

"What's th' time?"

The Professor consulted his watch. "Just eleven," he answered.

"Le's see." Molly went over to the small escritoire, took out a time table, and consulted it. "Here tis. Eleven forty-five—th' last train out. We c'n make it. Git him out in th' bus." She pointed to the semi-inert figure of the boy.

Barely catching the mumbled words, Chuck shook his head violently, endeavoring to loosen the gag in his mouth. But at a sign from the Professor, the Mug and Lefty lifted him to his feet, supporting him on either side, and started him towards the door. The Professor threw open the portal. A sudden gust of rain caught him full in the face. A sharp clap of thunder resounded through the air. But Lefty and Mug, dragging the silently protesting Chuck with them struggled out towards the carriage and pushed him into the rear seat.

"Jeez, wotta night!" the Mug mumbled. "Wouldn'tcha know it?"

"Glad I got that penny with me." Lefty ran ahead and into the house, leaving his companion to guard Chuck. "It's raining cats an' dogs," he announced.

"Now look here," the Professor began, "I want you to get Chuck back to the place, and keep him there. And no monkey business. I'll be in in the morning with the milk train. And if any dicks come snooping around, you shut up like a clam. There's nobody home, understand. I'll have a story cooked up for them by the time I get back. Molly," he called, "are you ready? Get on out there, Sparrow."

"Yep, all set," Molly announced, appearing in the kitchen doorway a big plaid mackintosh buttoned closely about her.

(To be continued)

"A HIT!"
ANTI-KNOCK RED CROWN GASOLINE
STANDARD OIL COMPANY OF CALIFORNIA

FREE SAMPLE

Call for a free sample of Indian herbs compound at any of the local agencies where samples are given out and herbs sold. They are an excellent liver regulator for sluggish bowels, kidneys and constipation.

Indian Herbs are for sale by all the local drug stores and at many other business places whose addresses are listed on the second page of the circular in each free sample given at all the local agencies. Geo. W. McPherson, resident agent for The Great Ameri-

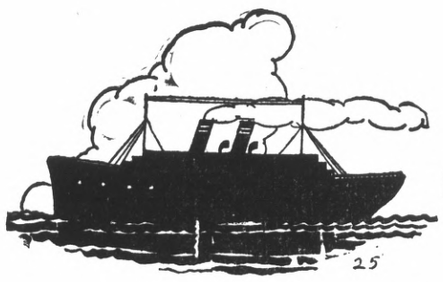

Industries
Shipping
Railroads
Deep Water
Pay Rolls

Are Five of the essentials to the growth and development of a city.

RICHMOND has deep water, two transcontinental railroads, and cheap fuel.

These factors are what attract industries to a city

With the industries come increased assessed valuation, and increased pay rolls.

More pay rolls, mean additional population, and prosperity.

No other city on the Pacific has the advantages to offer to industry.

Let us furnish you the details that will convince you.

PARR — RICHMOND TERMINAL CORPORATION

Lessee and Operator Richmond Harbor

No. 1 Drumm Street San Francisco, Calif.

SPORTS

Emanuel Wants Another Scrap With Champion

NEW YORK, July 9—(U.P.)—Before taking his fighting son, Armand Emanuel, back home to San Francisco, Charles Emanuel, manager of the young Hebrew light-heavyweight, today challenged the champion, Tommy Loughran, to a title match.

Convinced that boxing contests are not drawing well in the east, Emanuel announced his son was ready to meet Loughran Leo Lomski, Pete Latzo or any other outstanding light-heavyweight on the Pacific Coast.

While in New York, Emanuel fought twice, winning a decision over Mike McTigue, former 174-pound title holder, and losing a decision to Loughran in a non-title bout. Charles Eanuel, however, went on record today as one who thought Loughran received an unjustified decision.

"Armand most decisively defeated Loughran,' the father said, 'and I am backed up in this statement by men like Jim Corbett, Joe Humphries, Jimmy Johnston, Billy Gibson and Frank Churchill. There were approximately five good blows struck in the fight and I say those blows were struck by Emanuel. The whole thing was a beautiful thing to watch from a boxing standpoint, and Armand had the edge.

Tod Morgan Is Confident Of Beating Martin

NEW YORK, July 9—(U.P.)—Tod Morgan of Seattle Washington, junior lightweight champion, and Eddie (Cannonball) Martin, of Brooklyn, former bantamweight champion, will conclude training Tuesday for their bout at Ebbets Field, Brooklyn, Wednesday. Confident of victory, Morgan told Promoter Humbert J. Fugazy today to attempt to get him a match with Sammy Mandell for the lightweight championship.

Fugazy predicts 35,000 persons will see the Morgan-Martin bout despite three postponements.

Atlanta, Ga.	$115.60
Boston, Mass.	157.76
Buffalo, N.Y.	124.92
Chicago, Ill.	90.30
Cincinnati, Ohio	110.40
Cleveland, Ohio	112.80
Colo. Springs, Colo.	67.20
Dallas, Texas	75.60
Denver, Colo.	67.20
Des Moines, Ia.	81.55
Detroit, Mich.	109.92
Fort Worth, Tex.	75.60
Galveston, Tex.	78.00
Houston, Tex.	75.60
Indianapolis, Ind.	103.34
Kansas City, Mo.	75.60
Louisville, Ky.	105.88
Memphis, Tenn.	89.40
Milwaukee, Wis.	93.90
Minneapolis, Minn.	91.90
Montreal, Que.	148.72
New Orleans, La.	89.40
New York City, N.Y.	151.70
Oklahoma City, Okla.	75.60
Philadelphia, Pa.	149.22
Pittsburgh, Pa.	124.06
St. Louis, Mo.	85.60
St. Paul, Minn.	91.90
Toronto, Ont.	125.72
Tulsa, Okla.	75.60
Washington, D.C.	145.86

and many other points

By route Grand Canyon National Park and the Indian-detour

Fred Harvey dining car and station dining room service is conceded by experienced travelers to be absolutely the best in the transportation world, an exclusive Santa Fe feature

SANTA FE TICKET OFFICE AND TRAVEL BUREAU
W. R. THELL, Agent
Santa Fe Station
Telephone Richmond 918
Richmond, Cal.

Santa Fe...cool summer trips

U. S. OLYMPIC TEAMS DEPART FOR CONTESTS

By FRANK GETTY
United Press Sports Writer

The American Olympic team sails today for Amsterdam.

Two hundred and fifty men and women athletes, most of them looking forward to their first Olympiad, many of them taking their first look at the Atlantic ocean, depart upon the S. S. President Roosevelt from New York.

They will be coming back in six weeks, laden with Olympic honors. The track and field athletes are expected to win a majority of places in the Olympic Stadium; the stalwart oarsmen should sweep down the River Amstel to victory; the boxers and swimmers have high hopes of success. Altogether the argosy sails in a gleeful mood.

The President Roosevelt has been fitted out as a floating gymnasium and the Olympic coaches, under the direction of Lawson Robertson, will have their charges at work before the shore line of the United States fades away in the steamer's wake.

A ring for boxers, a track for the runners and bars for the gymnasts have been arranged. A bar for the passengers was omitted. The ship is dry.

This IX Olympiad to which the team sails today may be the last great one of modern times. In 1932 the nations of Europe and the world will be invited to send teams to Los Angeles. It is highly probable that not many will do so. The expenses of outfitting, training and transporting an Olympic team is great. They proved nearly too much for France and England this year, even with the Netherlands so closely at hand for those countries. When it comes to send a team across the Atlantic and then across the continent, it well may be that some of our prospective guests will have to decline.

The Los Angeles chamber of commerce undoubtedly could arrange to supply all the necessary funds, but this would be contrary to the spirit of the Olympic Games

Revived by the Greeks in 1896, the games have kept a little of the tradition which surrounded them in the Vale of Olympus 2500 years ago. The highest spirit of amateurism was emphasized. Contestants in those original Olympic games had to go through rigid examinations to prove their fitness to contend. Now we merely require each nation to certify its own contestants as amateurs.

If Los Angeles were to pay the expenses of the foreign athletes to the 1932 games, the affair would savor of a spectacle rather than of a historic competition among nations. It would have the Hollywood touch.

The United States was host at the Olympic games 24 years ago, on the occasion of the St. Louis Fair. The first of th emodern Olympiads was at Athens in 1986. At the time it was agreed to hold the games every four years and to allot them to different competing nations in turn.

Because of the interest of M. de Coubertin, the logical place for the games of 1900 was Paris. Four years later they went to St. Louis then back to Athens in 1906, when the Greeks felt they couldn't wait four years but preferred to celebrate the tenth anniversary of the revival. London was host in 1908, Stockholm in 1912, and then the world war occupied the nations until 1920, when the game were renewed at Antwerp.

St. Louis Gains On N. Y. Giants

The St. Louis Cardinals gained another game on the New York Giants today, increasing their lead in the National League to four and a half games.

A six run rally in the fifth inning gave the Cardinals an 8 to 5 victory over the Boston Braves. Although touched for 12 hits, Flint Rhem received credit for the victory.

The Pittsburgh Pirates made it three out of four from the New York Giants by winning the final game 5 to 3. Burleigh Grimes pitched his thirteenth victory of the season.

Sensational fielding by his mates permitted Dazzy Vance to beat the Chicago Cubs, 6 to 2, the Brooklyn Robins climbing to within four points of fourth place.

RECORD HERALD
—RAGS WANTED

Springboard Salute

HANDSHAKES DON'T MEAN MUCH to Mickey Reilly, California fancy diver, so when he heard that his California companion swimmer, Eleanor Garratti, had been chosen for the United States Olympics, he saluted her by doing a fancy dive from the "high one."

PACIFIC COAST LEAGUE	W.	L.	Pct.
Sacramento	6	2	.750
Hollywood	6	2	.750
San Francisco	5	3	.625
Seattle	5	3	.625
Missions	3	5	.375
Oakland	3	5	.375
Los Angeles	2	6	.250
Portland	2	6	.250

TODAYS GAMES
Sacramento at San Francisco.
Oakland at Los Angeles.
Missions at Portland.
Hollywood at Seattle.

NEXT WEEK'S SERIES
Los Angeles at Missions.
San Francisco at Hollywood.
Portland at Oakland.
Seattle at Sacramento.

NATIONAL LEAGUE	W	L	Pct.
St. Louis	50	29	.633
New York	42	30	.583
Cincinnati	46	43	.575
Chicago	44	37	.543
Brooklyn	41	37	.525
Pittsburgh	35	39	.467
Boston	24	49	.329
Philadelphia	21	49	.300

YESTERDAY'S RESULTS
St. Louis 8, Boston 5.
Pittsburgh 5, New York 3.
Brooklyn 6, Chicago 2.
Cincinnati 5, Philadelphia 4.

AMERICAN LEAGUE	W	L	Pct.
New York	56	21	.727
Philadelphia	46	32	.590
St. Louis	41	40	.506
Cleveland	35	42	.462
Chicago	35	43	.449
Washington	32	43	.427
Detroit	31	47	.397

YESTERDAY'S RESULTS
St. Louis 0-12, New York 4-6.
Detroit 0-2, Boston 4-8.
Cleveland 4, Philadelphia 14.
Chicago 3, Washington 1.

Homer Aids Local Team's Victory

The Reliable Hardware baseball club of Richmond counted a 4 to 2 victory over the Central bank outfit of Oakland in a contest played in Oakland Sunday.

A home run by Matteri aided in the victory of the Richmond team.

The Demici club of Oakland is scheduled for next Sunday.

PADDOCK WINS CLEARANCE ON PRO CHARGES

BY GEORGE EIRKSEY
U. P. Special Correspondent

NEW YORK July 9.—(U.P.)—Charley Paddock of Los Angeles, veteran sprinter of the 1920 and 1924 Olympic teams, was cleared of all charges of professionalism today by Daniel J. Ferris, chairman of the national registration committee of the amateur athletic union, and will sail aboard the S. S. Roosevelt Wednesday as a member of the 1928 Olympic team.

New charges brought against Paddock by several members of the National A.A.U., track and field committee and the Olympic selection committee failed to materialize today and Ferris accepted the certification of the Southern Pacific association of the A.U.U., which passed on Paddock's eligibility, June 2.

Only Chairman Ferris and Robert S. Weaver, president of the Southern Pacific association, attended the meeting today, and the bitter fight which had been predicted against Paddock's amateur standing was nowhere to be seen.

Paddock came out of the meeting smiling, signed an affidavit to the effect he has not at any time received any remunerations either directly or indirectly in the making of a motion picture known as "The Olympic Hero," or for his personal appearance in connection with the picture's exhibition, and told newspapermen:

"I am happy to be exonerated of these charges which have been made in their appearances almost continuously during the past few weeks, and I will now give my greatest efforts to win for my country at Amsterdam.

THOMAS FAMILY RETURNS

L. J. Thomas, Studebaker dealer, and family have returned from Harbin Springs where they enjoyed their vacation.

DECIMO CLUB IS ROUTED BY SAN PABLANS

The sassy San Pablans, who are perched atop the Inter-County league, added another game to their growing list of victories Sunday when they completely routed the Decimo outfit by an overwhelming margin of 27 to 4.

The Decimo club furnished almost no competition, and the San Pablans scored at will, clouting 28 safe blows to all corners of the lot.

Gray, left fielder for the San Pablo club, won hitting honors for the day, taking five for five. He was closely followed by Scarcy and Figuerido, who each counted four out of five.

Box score:

San Pablo

	AB	R	H
Figuerido, cf	5	3	4
Harrison, 3b	6	4	3
Scarcy, 2b	6	3	4
L. Taylor, 1b	5	3	2
Gray, lf	5	3	5
Banducci, ss	5	1	2
Murphy, rf	2	2	1
D. Taylor, rf	3	0	1
Gualdoni, c	5	3	3
Kamb, p	6	3	3
Totals	48	27	28

Decimo Club

	AB	R	H
Hamm, 2b	4	0	0
Dyson, rf	4	0	0
McCulley, 3b	4	1	1
Gastro, lf	4	1	1
Lucia, cf	4	0	2
Ludwig, ss	4	0	0
Koppe, 1b	4	0	2
Miller, c	3	1	2
Woland, p	4	1	2
Totals	35	4	10

Summary: Struck out, by Kamb 7, by Woland 4. Base on balls called off Woland 1. Hit by pitched ball—Murphy, Gualdoni. Double play—Scarcy to Banducci to Taylor. Home run—Gray. Three base hits—Gray 2, Scarcy 1, Taylor 1, Banducci 1. Two base hits—Figuerido 2, Harrison, Scarcy Taylor Hoppe, Miller, McCulley. Left on bases—San Pablo 2, Decimo 5. Umpire, Borba.

Score by innings:

San Pablo—									
Hits	0	5	2	2	4	2	7	6	—28
Runs	0	5	2	2	2	2	7	7	—27
Decimo Club—									
Hits	0	0	1	2	2	2	0	2	1—10
Runs	0	0	0	0	2	1	0	1	0— 4

Tough Series In Coast Loop

SAN FRANCISCO, July 9—(U.P.)—Pairings for this week in the Pacific Coast league indicate four more close series.

All the teams of the circuit rested today, no games being scheduled.

Sacramento and Hollywood, the first place teams, were to have opponents who will give them plenty of worry. The Stars will meet the winners of the first half of the season, the Seals.

Portland will be host of the Missions, and Oakland will play at Los Angeles.

FOREST FIRE MENACE

ALBUQUERQUE, N. M., July 9—(U.P.)—Extreme dry conditions in the national forests of Arizona and New Mexico have caused forestry officials to take utmost precautions to prevent forest fires.

The Conconino forest in Arizano has suffered heavily from forest fires in the past month, while several blazes have been reported in New Mexico.

WEEK-END IN SAN JOSE

Mr. and Mrs. Frank Foster, accompanied by William Cavans of London, England, spent the week-end in San Jose visiting with Foster's brother, H. W. Foster.

Wills-Lenglen Revenge Match Rumor Blasted

NICE, France, July 9—(U.P.)—Commenting upon reports that Helen Wills had represented herself as willing to play a "revenge" tennis match with Suzanne Lenglen if it could be arranged under auspices of the American Lawn Tennis association, Mlle. Lenglen's father said Suzanne "won easily enough last time and I see no reason why she should not be glad to play."

Mlle. Lenglen now is touring Germany and her father did not know her exact whereabouts. He was surprised that Miss Wills was willing to play here.

PARIS, July 9—(U.P.)—President Canet of the French Lawn Tennis federation said hoday he would refuse to permit a Wills-Lenglen match to be staged here. The French regulations forbidding an amateur playing professionals was especially framed when Mlle. Lenglen joined C. C. Pyle's professional troupe in the United States.

Fire Department Team Wins Game

The baseball club of the Richmond fire department scored a narrow victory over the Yountville outfit Sunday by a score of 8 to 7.

The locals were greatly aided by the temporary services of three star performers, Walter Peacock, Artie Schimpf and Charlie Freine.

The firemen are attempting to line up more contests.

DOG RESCUES GIRL

SOLVADKERT, Hungary, July 9—(U.P.)—Maria Kohlmann, nine-year old daughter of a local peasant owes her life to a huge shepherd dog, her playmate. She was playing too near a large pond and fell in. The dog was in the water a few seconds later and dragged her back onto the shore.

CARMEN SCORE EXTRA INNING VICTORY, 3-1

The fast Sebastopol ball club was added to the list of victims piled up by the fast-coming Richmond Carmen Sunday when the up country outfit took a 3 to 1 beating.

The contest was bitterly fought, with the local club winning out in the eleventh inning when Bob Korte drove in the winning run after a sigle by Joe Baldwin had knotted the count in the eighth frame.

Lefty Eglight was in his usual good form, being touched for only four safe blows, while he fanned 10 batters. Eglight's victory is all the more imposing since he was pitted agaist Dutch Evarts, Seal rookie, who allowed eight hits.

Box score:

RICHMOND

	AB	R	H
Matteri, 3b	5	0	0
Ensign, cf	4	1	1
Gregory, rf	3	0	0
Korte, ss, rf	5	2	3
Ferrari, lf	4	0	2
J. Pinto, 2b	5	0	1
Baldwin, 1b	5	0	1
Swenson, c	4	0	0
Eglight, p	4	0	0
Wickesser, ss	1	0	0
	40	3	8

SEBASTOPOL

	AB	R	H
Watahara, lf	5	1	1
Gracin, ss	5	0	0
Battin, 3b	4	0	1
Sullivan 1b	4	0	0
Pete, 2b	4	0	0
Souza, rf	3	0	0
Rita,, cf	2	0	0
Woodward, c, cf	4	0	0
Evarts, p.	4	0	1
Daverra, c	2	0	0
	37	1	4

Three base hits. J. Pinto. Two base hits: Watahara, Evarts. Runs batted in: Battin, Baldwin, Korte, Ferrari. Struck out: By Eglight, 10, by Evarts, 8. Base on balls: Eglight 1, Evarts 1. Sacrifice hits: Wickesser, Ferrari, Battin, Sullivan. Double play: Wickesser to Baldwin.

Dave Shade Victor Over Bert Colima

CHICAGO, July 9—(U.P.)—Dave Shade, California middleweight, knocked out Bert Colima, also of California, in the seventh round of a scheduled 10 round bout here tonight.

Shade had the better of the milling throughout the entire bout and knocked Colima for a two count in the sixth. In the early part of the seventh session he floored the Mexican for a count of seven.

Colima was still groggy when he regained his feet and Shade measured him for the knockout.

Pennock Leads Yank Victory

Herb Pennock pitched the New York Yankees to a 4 to 0 victory over the St. Louis browns in the first game Monday, but four Yankee pitchers couldn't halt the Browns in the second game as St. Louis collected 20 hits and won 12 to 6.

Jack Russell and Ed Morris turned in two sterling pitching performances as the Boston Red Sox beat the Detroit Tigers twice, 4 to 0 and 3 to 2. Earl Whitehill lost the first game after holding the Red Sox to four hits.

Bing Miller banged out five hits in five times at bat, the Philadelphia Athletics defeating the Cleveland Indians, 14 to 7.

The Boos Grow Louder

Advertising Rates

CLASSIFIED ADVERTISING RATES

2c Per Word Per DAY

Minimum Charge 35c

—:-:—

CLASSIFIED INDEX:

—:-:—

1. Lodges and Meeting Notices.
2. Lost and Found.
3. Special Notice—Personals.
4. Help Wanted—Situations. Wanted.
5. Automobiles.
6. Business Directory.
7. Business Opportunities, Investments.
8. For Rent—Rooms, Houses Lost and Found.
9. For Sale—Miscellaneous.
10. Wanted—Miscellaneous.
11. Real Estate for Sale.

1—Lodge and Meeting Notices

KNIGHTS OF PYTHIAS — Richmond Lodge, No. 13 meets every Wednesday night at K. of P. hall, 5th St., near Macdonald. Visitors always welcome. E. S. Geigoldt, C. C.; F. G. Blackhart, K. of R. and S.

ST. ANDREW'S SOCIETY — of Richmond and District—Meets second and fourth Wednesday at 8 p. m. in Richmond Club House. Scottish visitors are always welcome. Pres. W. J. MacDonald, 2217 Nevin ave. Phone Rich. 1553. See Geo. Smith, 1831 Roosevelt avenue.—

RICH. AERIE NO. 354 F. O. E meets every Tuesday at 8 p. m. at the W. O. W. hall, 7th Macdonald, Felix Baptisti, W. E. Phone Rich. 1008 W. W. McChristian, Secry. Phone Rich. 1085. A. G. O'Loan, 2031 Barrett Avenue, Phone Rich. 443.

8—For Rent—Rooms, Homes' Apartments' Flats

FOR RENT — 3 ROOM FURN. apartment, 163 11th St. 6 26 3t.

FOR RENT — MODERN 5 ROOM house with garage $22.50 month. Also 2 room cottage. Apply 139 2nd St. 6 29 3t.

FOR RENT—3 ROOM FURNISHED cottage $17.50 month. 444 20th St. Inquire 232 16th St. 6 21 6t.

FOR RENT—3 ROOM FURNISHED cottage, $20.00. 2129 Bissell Ave. 5 27 tf

THREE room furnished apartment. Adults. 338-20th St 7-1-3t

FOR RENT— Single furnished light housekeeping room. 1725 Pennsylvania Ave. 7-1-12t

FOR RENT—5 hoom unfurnished house with garage. 1725 Pennsylvania Ave. 7-1-12t

FOR RENT—5 ROOM HOUSE close in, Inquire last door rear, 237 16th St. 6 22 6t.

7—Business Opportunities, Investments

$10.00 TO $50.00 QUICKLY To The Many Workers
Rates lowest. No security, no publicity. Best and most private terms. What National banks do for big business, we do for the man or the woman who works.
H. L. DRAKE
607 Macdonald Ave.

ZEB KNOTT
Certain-Teed Paints, Varnishes and Enamels.
All Grades of Wall Paper
PAINTING AND PAPER HANGING
319 North Seventh Street
ALL WORK GUARANTEED

Money To Loan
YOU PAY $9.25
including interest on each $1000.00 BORROWED
CENTRAL BUILDING & LOAN ASSOCIATION
EARLE STEELE
Richmond Agent
4532 Macdonald Avenue.
Telephone Richmond 2448

I WILL TAKE BANK OF ITALY or Bancitaly Corporation stock or any other listed security in exchange for a modern 5—4 room apartment house in Richmond on most reasonable terms. Communicate owner 612 Kohl Bldg. San Francisco. 6 24 6t.

CLEANING and DYEING
on all Cleaning and Dyeing. C. O. D. Cleaners and Dyers (established 1909) 2409 Macdonald avenue. Phone Rich. 683. We also maintain a delivery at standard price.

SALESMAN WANTED TO SELL Hudson and Essex, the worlds fastest selling Sixes today. Auto sales experience not required. An opportunity for the right man to make good money. See Carl Vogelsang, Hudson & Essex agency, Thirteenth and Macdonald avenue. 6 29 3t.

OWNER MUST SELL

You certainly want to take advantage of his willingness to sacrifice a charming little five room bungalow. Open for inspection—Sunday. Located on west side of 47th street, just north of Macdonald Ave. On car line.

11—Real Estate For Sale

Paulsen's TIPS!

Some Brand New Offers

5 room house and garage—$100 down.
Substantial home on 2nd St. 1½ blocks from Macdonald. Plenty of light. Garage and good basement. Only $3150. 915

5 Room House on Bissell $2400
Well built plastered house on 25 ft. lot, but in fine location. Lot has speculative value and house rents for $25 per mo. Bank loan $2000. Pay $400 down and take it. This is the best buy on the market 852.

Albany Snap ..... $5000.
Good 5 room modern house and garage on 75 ft. lot 1½ blocks from San Pablo Ave. On Marin near Gill's nursery. Exceptional apartment house site. $2000 down. 850

PAULSEN REALTY SERVICE REALTORS
California Theatre Building
Telephone Richmond 825
Night Phone Richmond 2611-J

9—FOR SALE— Miscellaneous

COATS, DRESSES, FURS and FUR coats, Factory samples, sizes 14 to 54. Huge stock, Dow's Wholesale Rms. 133 Kearney, nr Sutter, Rm 306. S. F 9-1-tf.

11—Real Estate For Sale

BIG BARGAIN

Two acres on 10th street highway at San Pablo creek, close to San Pablo school and 23rd street car line. The ground is very rich sediment soil, fine for gardening or anything man wants to use it. One block north of this acreage there are being built scores of new beautiful homes. There is close to $2000 street work done in front of this acreage. For quick sale will sell both acres for $3,250. Terms if desired could be arranged. N. J. Atalich, 34, Washington Ave., Point Richmond. 6 15 6t.

FOR SALE — CADILLAC COUPE reasonable. Phone 1642-J, 127 37th St. 6 28 5t.

FOR SALE
NEW FIVE ROOM HOUSE ALL hardwood floors, garage, near Washington School and Natatorium.
H. G. STIDHAM
210 Washington Avenue Phone 868 or 920. tf.

FULL PRICE $3950. New stucco 5-rm. house; living room 18 by 24; garage; stove and linoleum; lot 50 by 100. $250—$33.00—INT 6%. Open see it; 1014 Elm St., El Cerrito; 3 blocks east of city hall. For information, Glencourt 8271 or owner evenings, Pied. 4356 J. 7 p. m. 6 15 7t.

FOR SALE —DINING ROOM SET, bedroom set, spark range like new, rugs, and other furniture. Phone Rchmd. 1642-J, 127 37th St. 6 28 3t.

FOR SALE — 1 SECOND HAND washing machine. A-1 condition, $35.00. Also 1 vacuum cleaner, $15.00. 1314 Macdonald Ave. Richmond 933. 4 6 tf.

NEW BUNGALOW — SEPARATE garage, choice location, hardwood floors, 5 rooms, breakfast nook, lot taken as down payment, balance to suit purchaser; Owner 648 Eighteenth St. at Clinton or telephone Rich. 3046. 6 15 tf.

FOR SALE—MILK GOAT, REGISTER toggenberg and kid. Phone Fruit 8523-W. 5 26 tf.

We Sincerely Believe:-

That the Burg Properties in Richmond offer the best Real Estate Investment in California; where more money will be made in proportion to the investment than anywhere else.

Location makes values---
THE BURG PROPERTIES IN RICHMOND are in the same relative location as is the property adjacent to 4th and Market Sts., San Francisco; 14th and Broadway, Oakland; or 7th and Broadway, Los Angeles, where land is valued at from $10,000 to $20,000 per front foot.

The Burg Properties in Richmond
Is the same class and kind of property that has made the greatest fortunes in the United States
Not Only a Home Site, but a Business Site
BURG BROS. Inc.
REALTORS
309— 23rd St.
RICHMOND, CALIF.

If Indian Herb

Compound does not benefit you, after directions have been followed, you can get your money back at any of the agencies where you bought them.

Indian Herbs are for sale by all the local drug stores and at many other business places whose addresses are listed on the second page of the circular in each free sample given at all the local agencies. Geo. W. McPherson, resident agent for The Great American Herb Co., 606 Macdonald avenue.

11—Real Estate For Sale

FOR BARGAINS IN HOMES
See window at 1126 Macdonald Ave.

NOTICE TO VOTERS

Every person entitled to vote must register during the year 1928. Thirty (30) days before Election at which he or she may desire to vote.

Registration for School Trustee Election closes February 29, 1928.

Registration for Municipal Elections for Towns of Sixth Class closes March 10, 1928.

Registration for Presidential Primary Election closes March 31, 1928.

Registration for August Primary Election closes July 28, 1928.

Registration for General Election closes October 6, 1928.

Make application for registration to the County Clerk or any of his Deputies.

Dated: January 1, 1928.
J. H. WELLS,
County Clerk Contra Costa County, California.

You may register with any of the following Deputies:
A. C. Faris, Chief Deputy, City Hall, Richmond.
Mrs. Mildred Ahearn 715 Macdonald Ave., Richmond.
L. W. Brougham, City Hall, Richmond.
Mrs. Ethel Butler, 600 Ripley Ave., Richmond.
E. A. Burg, 309 23rd St., Richmond.
M. J. Gordon, 321 Macdonald Ave., Richmond.
Mrs. Margaret L. Gately, 241 Cyprus Ave., Richmond.
Mrs. Blanche Hoyle, 2715 Roosevelt Ave., Richmond.
Miss Georgia Johnson, 431 Tenth St., Richmond.
Mrs. Lucille D. Kister, 351 Sacramento St., Richmond.
Miss Norine Lee 311 Tenth St., Richmond.
Miss Ivy Lee, 112 Fifth St., Richmond.
Mrs. Mary B. Moyle, 541 Santa Fe Ave., Richmond.
R. V. March, Standard Oil Co., Richmond.
Mrs. Kathleen Maroney, 523 Chanslor Ave., Richmond.
Miss Nannie L. Nesbit, 621 Bissell Ave., Richmond.
H. G. Stidham, 210 Washington Ave., Richmond.
H. O. Watson, 1202 Macdonald Ave., Richmond.
Audrey L. Carey, El Cerrito.
Olga J. B. Lee, El Cerrito.
Miss Nellie Shoute, El Cerrito.
John Sandvick, El Cerrito.
Catherine Sandvick, El Cerrito.
Mrs Grace E. Wuelzer, El Cerrito.
Mrs. Isabel Shreiner, 21 Kingston Road, Kensington, Berkeley.
Mrs. Lillie Whisler, San Pablo.
C. E. Whisler, San Pablo.
Frank M. Silva, San Pablo.
John Hewitt, Giant.

Wanted

LOVELY HOME FOR CONVALESCING or elderly people. Best of care under trained nurse's supervision. Prices reasonable. Address 275 Fairmont Ave., Oakland, or Phone Richmond 2390-M.

WANTED—SECOND HAND COUPE or roadster in good running condition, reasonable priced. Call Record-Herald after five o'clock. tf

WANTED—Middle-aged, experienced woman for mixed work at the Mira Vista barbecue.

LOT wanted on Sabio Ave. Also have Sonoma County property to exchange. Owner—Robinson, San Pablo, Calif.

School nurse says all girls should know this

TALKING to a roomful of high school girls on personal hygiene, an experienced district nurse said: "One of the basic rules of health for girls is to keep the system functioning naturally at all times. Normal exercise and diet habits should be encouraged. But when necessary there's no harm in taking nujol, since it works mechanically and can't disturb the normal functions of any organ of the body. Particularly with girls, there are times when nujol should always be taken. Take a spoonful every night for a few days. It's a thoroughly safe and harmless method. It won't cause distress or gas pains or griping."

Nujol is different from any other substance. It contains no drugs or medicine. It can be taken safely no matter how you are feeling because it is so pure and harmless. Nujol works so easily. Every woman should keep a bottle on hand. Every druggist has this remarkable substance. Get the genuine.

11—Real Estate For Sale

Unprecedented Sale of Homes

We have been instructed by the Owner to greatly reduce the prices on

THREE NEW HOMES
Two Hundred, cash, $45.00 per mo.
One Hundred Fifty, cash, $40.00 per mo.
One Hundred Fifty, cash, $35.00 per mo.

Own Your Own Property
See Us At Once

M. A. HAYS COMPANY
2916-18 Macdonald Avenue, Richmond
Phones: Rich. 898-899

Now Is The Time To Buy
Real Estate For Either A Home Or An Investment

In Richmond, Macdonald Avenue Is Now and Will Always Remain The Main Business Street

Buy a large lot and build a home to suit you. Cheap for cash or easy terms. Near business center. Save time by walking to and from your work. They are sure to increase in value.

37½x100 feet on East Side of 9th Street, near Ripley Avenue.
40x100 feet on West Side of 9th Street, near Pennsylvania.
40x112½ on 15th Street between Bissell and Chanslor.
50x112½ on 14th Street, near Nevin, Improvements.
Three-Room House furnished for Sale at a sacrifice.
75x112½ East Side of 13th, between Bissell and Chanslor. Fine location for apartment house, or for 2 residences.
50x100 feet on 10th Street, between Ripley and Pennsylvania.

GEO. W. McPHERSON Real Estate Insurance Licensed Broker
Exclusive agent for the Overland Tract
606 Macdonald Avenue Richmond, Calif.

TILDEN LUMBER CO.
E. M. TILDEN, *President*
PRICE :-: QUALITY :-: SERVICE
OFFICE AND MILL
15th and NEVIN, RICHMOND, CALIF.
PHONE RICHMOND 81
Yards: Oakland, Berkeley, Richmond, Crockett

SALESMEN WANTED

Earn $3.00 an Hour

FULL OR PART TIME REPRESENTATIVE, inexperienced or experienced to handle America's most widely known and easiest selling line of individual monogramed Personal and Business Christmas Greeting Cards together with a most complete line of Commercial and Social Stationery, Announcements, etc. Largeg Commissions paid in cash every day and liberal monthly bonus to producers. Apply immediately, Process Engraving Co., Inc., Troy at 21st St., Chicago. 6 19 1t.

Babies Love It

For all stomach and intestinal troubles and disturbances due to teething, there is nothing better than a safe Infants' and Children's Laxative.

MRS. WINSLOW'S SYRUP

Stop Itching Skin

Don't worry any longer with Eczema, Dandruff, Blotches, Blemishes, Pimples and other annoying skin irritations. Get a bottle of cooling, healing, antiseptic Zemo—the safe dependable way to relieve itching torture. Convenient to use any time—does not show. All druggists, 35c, 60c, $1.00.

zemo
FOR SKIN IRRITATIONS

Chan&Chew Herb Co.

Our wonderful herbs are experts for diseases of Stomach, Liver, Heart, Kidneys, Nervousness, Cough, Asthma, Dizziness, and any kind of illness. If you are given up by others come to us.

10 a. m. to 8 p. m. Daily
10 a. m. to 1 p. m. Sunday
1318 Macdonald Avenue
Richmond, Calif.

RICHMOND & SAN RAFAEL AUTOMOBILE FERRY PASSENGER

Summer Schedule
Effective April 16, 1928
Subject to Change Without Notice

LEAVE RICHMOND	LEAVE PT. SAN QUENTIN
6:00 A. M.	6:30 A. M.
EVERY HALF HOUR UNTIL	
10:00 P. M.	10:30 P. M.
SUNDAYS AND HOLIDAYS	
6:00 A. M.	6:30 A. M.
EVERY TWENTY MINUTES UNTIL	
12:00 P. M.	12:30 A. M.

Additional Service When Traffic Demands
Dining Service on All Boats
PHONES:
Richmond 231 San Rafael 827W

COMPLETE DINING SERVICE ON ALL BOATS

LOST AND FOUND

LOST—Diamond brooch on or near Richmond-San Rafael ferry between 2 and 3 o'clock Monday. Finder call Piedmont 4468-R or write 1619-62nd street, Berkeley, Liberal reward. 7 3 3t.

11—Real Estate For Sale

Bargain lots for home-sites

Two lots on 33rd. .....$700.
Two lots on 39th. $775
Two Lots on 40th $775
Two Lots on 38th near Nevin.. ..... $800
Two Lots on Barrett $850
Two Lots on 36th $900
Two lots on good corner $1000.
Two Lots on corner near city Hall $1600
We have many bargains in lots and also in ready built new homes.

PLATE, VAUGHAN & METZ
REALTORS
INSURANCE & LOANS
916 Macdonald Avenue

Watson's Bargains

Re-Finance your home — Money to Loan at Six Per Cent. No Brokerage.
Let us Sell Your Property! We Get Results. We Specialize in Rentals.

50 ft. Lot 18th & Garvin $975.00
50 ft. lot on 31st near Macdonald $1,000.00
45 ft. Lot in Mira Vista $1,000.00
4-room House on 75 Foot Lot on 15th St., only $2250. (A sacrifice.)
5-room house on 21st St. 37 1-2 ft. lot, $3750.00. Terms.
75 ft frontage on 12th St. with two houses opposite Park, income $85. per month. Best buy in Richmond. Only $11500.00
4-room House FOR RENT, 12th St. $30.00
5-room House FOR RENT, 40th & Clinton $40.00

H. O. WATSON, Realtor
Insurance Dept.
AGENCY EQUITABLE LIFE INSURANCE CO., OF IOWA.
1202 Macdonald Avenue
Phone Richmond 780

CEMENT
Sand and Gravel
Feed—Fuel
C. J. Lambrecht
Office Phone 1058
2207 Macdonald Avenue
Phone 1058

AMERICAN AUTO TOP COMPANY
(H. R. Russell)
Auto Tops, Side Curtains, Upholstering.
Auto Seats Cut Down for Camping
254 14th St. Phone Rich. 469-W

"LET MAYER DO IT" IF YOU want your old suit made like new. Phone 452; cleaning, mending, repairing, or pressing. Work called for and delivered. Mayer's American Cleaning Works, 1116 Macdonald Avenue 4 11 tf.

12 Years of Continuous Success

For more than 12 years Fong Wan has been a most successful herbalist as well as the sole herbalist of the Fong Wan Herb Co. The company has neither changed its herbalist nor employed any unknown herbalist with an interpreter.

Send for a complimentary book on Herbs, enclosing 10c for mailing.

FONG WAN HERB CO.
576 Tenth St., Oakland
Consultation Free. Oakland 3767
Hours 9 to 7 daily, 9 to 12 Sunday

Are Your Eyes Giving you any Trouble?
Do your eyes feel tired and sleepy after reading? If so, see
See Dr. C. R. Blake
629 Macdonald Ave., Cor 7th.

RECORD HERALD
—RAGS WANTED—

Feen-a-mint
The Laxative You Chew Like Gum
No Taste But the Mint
At Druggists—15c, 25c

Buyers' Guide

AUTOMOBILE BLACKSMITH
SPRING WORK AND AXLE SETting specialists. We have installed the latest axle setting equipment. F. E. Reynolds, general blacksmithing. 256 5th st. Phone Rich. 146.

AUTO CLEANING
MOTOR AND CHASSIS CLEANING Washing and polishing. Automatic hoist. Community Service Cleaning. 10th and Barrett. Phone Rich. 246.

AUTO WINDOW SHADES
LINOLEUM, WINDOW SHADES Automobile Curtains Floor Waxed and Polished. The Service Shop, 2014 Macdonald Ave. Phone Rich. 473

AUTOMOBILE FINANCE
AUTO LOANS—CONTRACTS REFINANCED. Salary Loans. CONTRA COSTA FINANCE AND LOAN CO. 34 Tenth Street.

ICE
A CAKE OF ICE NEVER GETS out of order. We deliver daily. Ice depot service for your convenience 500 Macdonald Ave. Richmond. Delivery Phone 63.

BUILDING AND LOAN
6% On Your Account
Funds invested in first trust deeds on Richmond real estate under state supervision.
California Guarantee Building and Loan Association
6th & Macdonald. Tel. Rich. 352

BUILDING MATERIAL
FOR COAL, WOOD, GRAVEL, LIME and plaster Phone Rich. 262. We are exclusive agents for "Locklath," the fireproof wall board. E. H. Higgins Co. No. 2 Sixth street.

CLEANING AND DYEING
SAVE MONEY. Gents suits, O'Coats cleaned, pressed $1. Ladies suits cleaned, pressed $1. Plain dresses $1. Bring them in. Herman's Cleaning & Dyeing. Phone Rich. 1160-J. 267 Sixth st.

DAIRY
OUR GRADE A RAW MILK WILL please those who know raw milk value. We also sell pasteurized milk Stege Quality Dairy. Phone Rich. 2161-J for daily delivery.

DENTISTS
GUARANTEED DENTISTRY AT prices you can afford to pay. You will always want good teeth. Drs. Chichester & Toffelmire 716 Macdonald ave. Phone Rich. 2260.

GARAGE
FREE CRANKCASE SERVICE Night storage $500 a month, day $3.50 month. Parking 25c. Repairing and service. Caiquinez Garage, 920 Nevinave Ave. Phone Rich. 2534.

HARDWARE
FISHING TACKLE —Everything for fishing, golf, tennis, the hunter and the athlete. Armstead's General Hardware, 734 Macdonald, Phone 30.

HATS CLEANED and BLOCKED
MEN AND WOMEN'S HATS CLEANED, blocked. Clothes cleaned, pressed. Every facility for making your old hat look new. Elite Hat Shoppe, 2205 Macdonald ave. Phone 589-R.

HOME BUILDERS
IF YOU HAVE CLEAR LOTS I will finance the entire cost of building your home with small monthly payments. Sherman Kempt, Sr. 2414½ Macdonald ave. Phone Rich. 917-R.

HOTELS
A MERCHANTS LUNCH UNEXcelled any where, served at our Coffee Shoppe 50c; Dining room, 65c. Permanent rates upon application. New Hotel Corquinez.

SERVICE STATION
GAS, OIL, ACCESSORIES, TUBES vulcanizing, battery and tire service. Correct lubrication specialists. Pullman Service Station, 34th and Cutting. Phone Rich. 2106-J.

SIGNS
Arnold SIGN CO.
127 11th Street
Phone Richmond 2227-J

WELDING AND BRAZING
MACHINE, AUTO PARTS, ALUMinum crank cases, fender and radiator repairing and rebuilding. M. J. Welding Co. 222 Macdonald ave. Phone Rich. 959-W.

AUTO BODIES AND TOPS
AUTO BODIES, FENDERS AND tops built, rebuilt and repaired. Careful, highgrade work. H. E. Jacobson, designer, builder. Merritz Garage, 10th and Chanslor. Phone Rich. 223-W.

JEWELERY
RICHMOND'S JEWELERY HEADquarters. Any article in jewelery or silverware sold with small down payment. H. Kallmann, Jeweler & Optician, 925 Macdonald avenue.

LAUNDRIES
FINISHED, ROUGH DRY, DRY wash and pound wash. Curtains silks, woolen goods laundried by hand. Bellegrade French Laundry 264-66 4th st. Phone Rich. 833.

LUMBER AND MILL WORK
SAN PABLO LUMBER CO., Nelson & Son Proprietors. General lumber and mill work. Office and yard 10th and Ohio sts. Estimates gladly furnished. Phone Rich. 112.

MARKETS
Loher's 100% All Pork Sausage. A delicacy hard to beat. We deliver. N.W. cor. 12th and Macdonald Phone 984

MONUMENTS
"MARK EVERY GRAVE" Fairbanks Monument Works, Memorials, at Sunset View Cemetery, El Cerrito. E. W. M. Evans & Sons, props. Telephone Berkeley 5105.

PAINT GLASS
HOUSE PAINT MADE TO ORDER. Glass and glazing of all kinds. Macdonald Paint & Glass Co., agents. Frank W. Dunne pure paints. 1113 Nevin. Phone Rich. 594.

SALARY LOANS
IF YOU ARE STEADILY EMPLOYed we will help you meet your obligations. Richmond Loan & Finance Co., Joseph L. Reed, manager

RICHMOND TRANSFER & FIREPROOF STORAGE
MOVING-PACKING & SHIPPING
OFFICE & STORAGE MACDONALD AVENUE
RESIDENCE 418 20th St. TELEPHONE RICHMOND 917

WHOLESALE HOUSES
CIGARETTES — $1.18 A CARTON for all bar goods, 24 in a box. Raw Sugar, market price today 36 cents, market very strong. Gums 55c. Cash and carry. Extra charge for delivery. Richmond Wholesale company, open 1 to 7 p. m., 1212 Macdonald ave. Phone Rich. 1217.

LOS ANGELES, CALIFORNIA
Hotel Lee
WILBUR C. LEE PROPRIETOR
SIXTH AT PARKER ST.
Phones 107-423 Vernon
Service, not unlike a well appointed generously conducted home without estentation.
Commercial-Residential
Location central and unexcelled
Modern, European
Rates $1.50 Without Bath, 1.00 Up With Bath
William Best Clark, Proprietor
GARAGE ADJACENT

Relieve Coughs, Colds, Headache, Rheumatism and All Aches and Pains with
MUSTEROLE
WILL NOT BLISTER
All druggists—35c and 65c jars and tubes. Children's Musterole (milder form) 35c.
Better than a Mustard Plaster

PROPOSED HOP OF LEVINE IS BALKED BY U. S.

(Continued from Page 1)

fire with the start tonight of Capt. Emile Carranza's proposed non-stop flight to Mexico City. No, Mr. Levine would not attempt a flight to South America at present, although he "had been thinking about it."

WASHINGTON, July 9—(U.P.)—Commerce department officials late today telephoned Roosevelt field in an effort to locate U. S. inspectors who are to seize the monoplane Columbia if Bert Acosta attempts to pilot it on the proposed flight with Charles A. Levine to South America tonight. Acosta is under a 90-day suspension for violation of air regulations.

They announced also that Levine is a licensed pilot and that he may fly the plane if he desires. Acosta will be fined and probably have his license suspended permanently if he attempts to pilot the Columbia on the proposed flight, officials said.

Under present commerce department air regulations no action more severe than a permanent suspension of license and an additional fine, can be taken against Acosta. He was fined $500 today the maximum penalty, for flying while under suspension.

Four Injured In Auto Crash

Four persons were injured and three other occupants of a car escaped injuries when two automobiles collided in San Pablo, Sunday afternoon.

Bruises were sustained by Mr and Mrs. C. L. Carlsen of 4315 Wall avenue who received treatment at the Cottage hospital. Those injured in the other car were Elic A. Engman, 687 Seventh street, C. W. Keller, Martinez, lacerations of right hand, and Misses Florence Butt, Martinez, sprained right ankle. Lee Brown, Eleventh street and Roosevelt avenue, Richmond, and Miss Vivian Butt, Martinez, also in Engman's machine, were uninjured. Members of the Engman's party were treated at the Abbott emercency hospital.

No Accident Record Set By Cement Company

The Cowell Portland Cement Co. as usual held its annual Fourth of July celebration. During the evening the unveiling of the safety trophy presented by the Portland Cement association took place. W. H. George, Secretary and General manager of the company acted as chairman of the evening and presented the program. George said in part:

"You will surely be interested in what we have accomplished up to date. Our quarry department has gone 1054 days without a lost time accident. Our complete plant operation at Cowell, including the quarry, has gone 784 days without a lost time accident.

"Three years ago the Portland Cement association inaugurated a "No Accident" month for June and I am happy to say that we have gone through each June for the last three years without a lost time accident. In addition to this the Portland Cement association presents to each member plant, which goes a full calendar year without a lost time accident, with a safety trophy which you see before you and which will be unveiled tonight. It is interesting to note that there are some 300 member plants of the Portland Cement association scattered over the country and that our plant is the only one west of the Rocky Mountains that has ever received one of these safety trophies.

"Our friends have been very kind to us. In addition to the safety trophy presented by the Portland Cement association we are also to be presented with a Certificate of Honor from the Joseph A. Holmes Safety association.

Firemen Sustains Injured Knee Cap

O. W. Adams of 595 Kearney street, El Cerrito, sustained a fractured knee cap when he was struck by a car owned by B. J. Bona of 301 Moser lane. According to Officer A. J. Peralta who investigated the accident Adam's car had run out of gasoline and he was pushing it at the time of the accident. Adams is a member of the volunteer fire department.

ON VACATION

Arthur W. Dennis and Frank Dennis are spending a two-week vacation in Southern California.

Reign Of Terror In New York

APPARENTLY unable to stem the tide of lawlessness sweeping in from Chicago and other communities, the New York police force is faced with a carnival of murder unprecedented in its history. Gunmen from the west have invaded the metropolis and are determined to enforce "racketeer" rule there as they have done in Chicago. This virtual reign of terror was augmented Tuesday when the bullet-riddled body of Jim Senter was found in a Brooklyn lot. Senter, who was once a member of the Wild Bill Lovett gang, had quit that organization and enrolled under the leadership of Frankie Yale, who was murdered last Sunday.

SAN PABLO AVENUE BUSINESS CONCESSIONS ARE FLAYED IN COMPLAINT TO EL CERRITO

Complaint of Charles Kaufman to the council of El Cerrito last night that the numerous soft drink fruit stands and chicken and hamburger places along San Pablo avenue were a detriment to the city and an eye sore to the local residents, was referred to the council as a whole by Mayor Phil Lee to meet Saturday afternoon and make an investigation as to the conditions on the avenue.

Mayor Phil Lee stated that some of the fruit was being displayed on the sidewalks and obstructing their use by the pedestrians and means should be taken to obviate this condition.

Councilman J. R. Beck suggested that a tax be placed on all business so the council will have better control over their regulation, so some action will probably be taken by the council next Monday night to clean up San Pablo avenue.

* * * *

Deputy Tax Collector Forrest Wright was granted a two weeks vacation starting July 16.

* * * *

A meeting between the Stege Sanitary board and the El Cerrito council will be arranged for some day this week by City Clerk Alice Morris to discuss the request of the Sanitary Board that the city and the sanitary district construct a building to keep supplies, on the city's property at Manilla and Kearney streets.

* * * *

Building Inspector H. E. Wood reported building permits issued during June totalled $21,940.

* * * *

Balances on hand July 1 according to the report of City Treasurer Cora J. M. Simonson, were as follows: Fire Bond Fund, $1,861.20, Motor Vehicle Fund $17,304.25 and General Fund $3,576.04.

* * * *

Fines collected by Police Judge J. F. Plank for motor vehicle violations during June were $1,642.00.

* * * *

Tax Collector R. R. Check reported collections for June of $51.25.

* * * *

On the recommendation of City Engineer Ross L. Calfee the council appropriated $250 for the repair of streets in the Tappscott tract.

* * * *

Request of Fred Begerow for a report on the alleged attempted bribery case involving $975 was referred to City Attorney J. R. Peters who stated that District Attorney A. B. Tinning had informed the council that the report of the Grand Jury would be in the first of July but that he would see Tinning this week and report next Monday.

GIBERSON RETURNS

Dr. W. W. Giberson has returned from Richmond after enjoying a nice outing at Almanor lake and Feather river. Dr. Giberson's offices are located in the American Trust building.

Warren To Talk To Lions Club

District Attorney Earl Warren of Alameda county will be the speaker at the luncheon of the Richmond Lions club in the Hotel Caruinez today. Warren will give his impressions of the Republican national convention which he attended as a delegate.

A musical program has been arranged by Dennis Shaw and A. C. Faris is chairman of the day.

HOOVER WILL ACCEPT LEAD AT PALO ALTO

WASHINGTON, July 9.—(U.P.)—The republican presidential nomination will be accepted by Secretary of Commerce Hoover at Stanford University, California, on August 11, it was announced at his office today.

The vice-presidential nomination will be accepted by Senator Curtiss at Topeka, Kans., a few days later.

Definite dates for the acceptance speeches were announced after a conference between Hoover and Curtiss, who returned to Washington today after a short vacation in New England.

Hoover is expected to leave here for the summer white house at Bruel, Wis., Saturday evening, where he will confer with President Coolidge before proceeding to the coast. He plans to stay at Palo Alto, until after he accepts the nomination.

Meantime, chairman work of the Republican national committee was going ahead with plans for the presidential compaign. He let it be known that campaign contributions of any amount will be accepted by his committee for the present, at least.

Former Oregon Senator Dies

WASHINGTON, July 9.—(U.P.)—George earle Chamberlain, former governor of Oregon and former U. S. Senator, died at a hotel here today. He was 74 years old.

Chamberlain was born on a plantation near Natchez, Miss., January 1, 1854. He was educated at Washington and Lee universities. In 1876 he went to Oregon as a school teacher. Later he practiced law, was a member of the state legislature, district attorney, state attorney general, governor and U. S. senator.

He was defeated for re-election to the senate in 1920 by Senator Stanfield.

Funeral arrangements have not been made.

Imperial Valley Sheriff Indicted

EL CENTRO, July 9—(U.P.)—Two indictments containing 220 separate charges were returned today against C. L. Gillett, sheriff of Imperial county for six years.

The indictments charge presentation of false claims and of theft. They were the result of alleged falsification of records for feeding prisoners.

Another indictment against a second county official was reported returned by the grand jury today.

Gillett was released on bail of $10,000.

Water Rate Is Increased At Walnut Creek

WALNUT CREEK, July —The water rate for consumers of the Town of Walnut Creek Water company water, living outside of the incorporated limits, was raised from $1.50 to $2 per month for the minimum and from 50 cents to 65 cents per thousand gallons over the minimum, at a meeting of the town trustees. The new rate goes into effect in August. The following rates for garbage removal by the city were voted: 50 cents per month from Pacific avenue to Harcourt; 75 cents from Harcourt to Oakland boulevard and $1 from Oakland boulevard to the city limits.

Theodore Burling, who has served the town as chief of police and license collector without pay for the past four years, was voted a salary of $50 per month.

—RAGS WANTED

SMITH TELLS OPINIONS ON FARM RELIEF

ALBANY, N. Y., July 9—Governor Alfred E. Smith announced tonight that, if elected president, he immediately would begin work on a plan of farm relief without waiting for the date of his inauguration. The announcement was in the form of a reply to W. H. Settle, president of the Indiana Farm Bureau Federation.

Gov. Smith said he would call a conference of leaders to work with him during the winter on a scheme to relieve the agricultural situation, providing he is elected in November.

Governor Smith's announcement came in response to a telegram from Settle asking the governor's "personal position on agricultural plank in Houston platform. State procedure you will follow if elected president."

Rites Held For El Cerrito Lad

Funeral services were held yesterday afternoon from the Bert Curry parlors for Woodrow Pershing Stenson, 10, son of Mr. and Mrs. Fred Stenson of 330 Kearney street, El Cerrito. Interment was in Sunset View cemetery. He was the brother of Grover and Erlone Stenson.

Important

—So mething of Interest Every Day This Week

Tuesday

Plain and Printed Pamico Cloth Mill Ends; Yard **39c**

The Cloth that never disappoints—"Pamico." Colorfast—plain and printed designs. Brilliant shadings. Permanent mercerized finish. Underpriced at 39c a yard. Mill Ends—up to dress length.

Excella Patterns Now 15c, 20c, 25c—None Higher.

Read's 8th STREET DEPARTMENT STORE

—On 8th Street Near Nevin Avenue

NEW TODAY

WOMEN—MEN—EARN $35 WEEKly addressing cards Home spare time. All year work, experience unnecessary, no selling. Write, National, 8413 Jamaica, Woodhaven, New York. 7 10 1t

LADIES — CAN EARN $20-$39 weekly sewing smocks; everything furnished; no selling; address envelope brings particulars. Krex Garment, 1607 Broadway, New York, Dept. 29a. 7 10 1t.

LADIES — EARN $30 WEEKLY sewing smocks. No selling. Everything furnished. Addressed envelope brings particulars. Violet Garment, 27-E. 22nd St., N. Y., Dept 262. 7 10 1t.

ELECTRIC TURKISH BATHS—Will open Wednesday at 1 o'clock at 162-9th St Prices reasonable 9 10 3t.

WANTED—BOY 18 YEARS OLD for messenger work. Apply Standard Sanitary Manufacturing Co.

ANTI-KNOCK

RED CROWN GASOLINE needs no "dope"

STANDARD OIL COMPANY OF CALIFORNIA

Compound Interest Works Unceasingly

THE story of the child's six copper coins, unearthed from the debris of ancient Carthage, is frequently quoted to emphasize the amazing possibilities of compound interest. It has been calculated that the coins would today amount in dollars to a sum represented by 36 followed by 59 ciphers if they had been earning compound interest from the year 500 B.C. The figure is beyond comprehension, but it suggests how money grows when usefully employed. Gratifying results reward the efforts of systematic savers whose money in American Trust Company savings accounts earns four per cent interest, compounded semi-annually.

American Trust Company

Merger of Mercantile Trust Company of California and the American Bank Since 1854

Commercial • Savings • Trust • Investments • Foreign Safe Deposit

Richmond Branch—Tenth and Macdonald

Branches: Pt. Richmond—Twenty-third and Macdonald

Member Federal Reserve System

Head Office San Francisco

OUR MERCHANDISE IS ALWAYS UP TO THE HIGHEST STANDARD, AND OUR PRICES DOWN TO THE LOWEST LEVEL.

—TUESDAY—

PRIME RIB STEAKS (cut from fancy steer beef) each 18c
100% PURE LARD .... 2 lbs. 35c
FRESH WHITE RANCH EGGS, dozen 38c
JERSEY BELLE CREAMERY BUTTER, lb. 54c
M. J. B. JR. STEEL CUT COFFEE, lb. 45c
BEST FOODS MAYONNAISE, pints ....48c half pints 23c
SLICED HAWAIIAN PINEAPPLE (in heavy syrup) can ...15c
VAN CAMP'S OR CAMPBELL'S PORK AND BEANS, 2 cans 29c
FANNINGS BREAD AND BUTTER PICKLES 24c

Phone us your orders; we guarantee satisfaction

Richmond and Central Markets

O. R. LUDEWIG, Inc.

510 Macdonald Ave. 2 Phones—No.'s 1900-1901

1130 Macdonald Ave. Phone Rich. 446

Going East

I will give away Free the equity in my home (value $3000.00) to the highest bidder for the furnishings—A real gift—See me at once—

R. E. Schrader

233 San Pablo Ave, El Cerrito

Phone Berk 3568 or Rich 2738

Get First Choice

COME EARLY

SEE THESE THREE WONDERFUL HOMES

Brand new, 5-room stucco houses—detached garage. Extremely well built and designed. Operating street car, ½ block—grammar and new High school very near. These homes are beauties.

Very Easy Payments

Res. Phone Rich. 897-W

J. L. MUIR

Agent for Richmond Co.

Address Room 401 American Trust Building

Business Phone Rich. 416

Ice Cream

ICE CREAM is essentially milk and cream in their most refreshing form

GOLDEN STATE Milk Products Company